Stellar ✦ Omens

Your stars, decoded

stellaromens.com

Daily Horoscope · Generated May 28, 2026

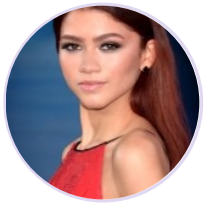

DAILY HOROSCOPE

Zendaya

American actress and singer (born 1996)

♍ Virgo September 1, 1996 18:01 Oakland

Tuesday, 5 August 1980

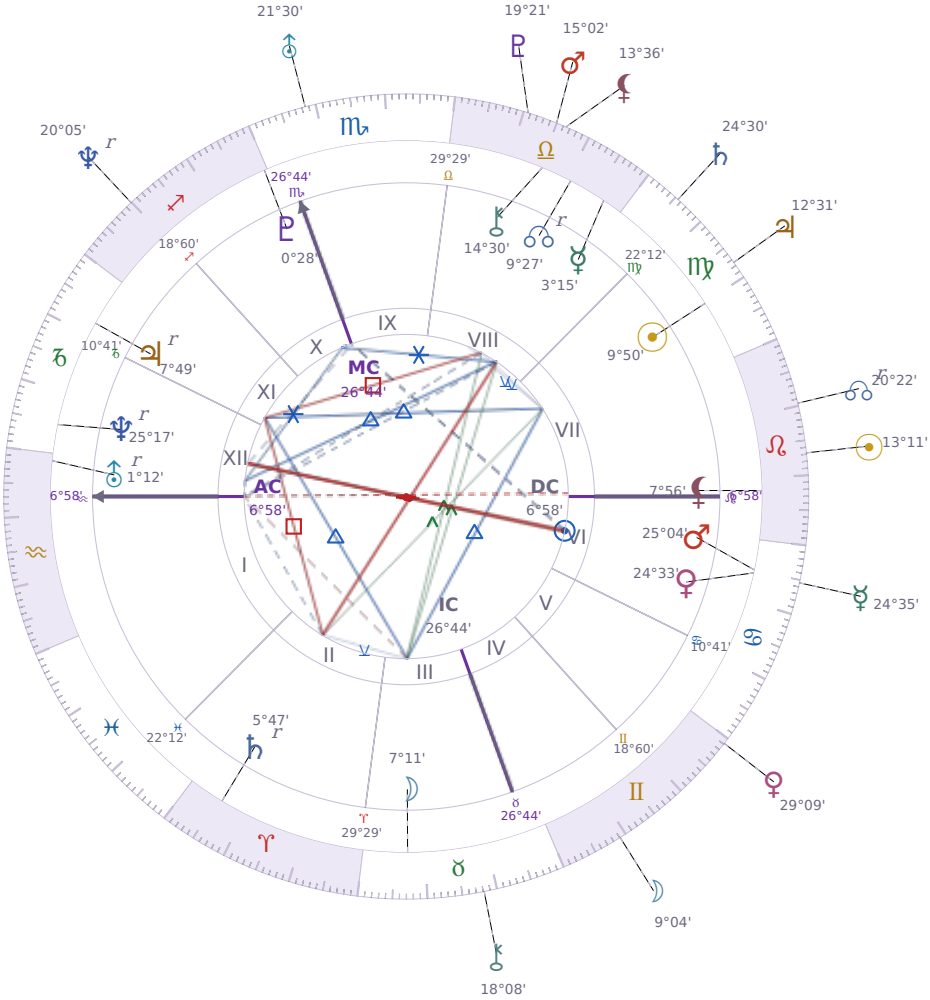

TRANSITS FOR TODAY

☉ Sun	in	♌ Leo	13°11'50"
☽ Moon	in	♊ Gemini	9°04'38"
☿ Mercury	in	♋ Cancer	24°35'19"
♀ Venus	in	♊ Gemini	29°09'18"
♂ Mars	in	♎ Libra	15°02'41"
♃ Jupiter	in	♍ Virgo	12°31'47"
♄ Saturn	in	♍ Virgo	24°30'32"

♅ Uranus	in	♏ Scorpio	21°30'54"
♆ Neptune	in	♐ Sagittarius Rx	20°05'12"
♇ Pluto	in	♎ Libra	19°21'41"
⚷ Chiron	in	♉ Taurus	18°08'07"
☊ NNode	in	♌ Leo Rx	20°22'41"
⚸ Lilith	in	♎ Libra	13°36'40"

NATAL PLANETS

☉ Sun	in	♍ Virgo	9°50'33"	VII
☽ Moon	in	♉ Taurus	7°11'13"	III
☿ Mercury	in	♎ Libra	3°15'58"	VIII
♀ Venus	in	♋ Cancer	24°33'35"	VI
♂ Mars	in	♋ Cancer	25°04'42"	VI
♃ Jupiter	in	♑ Capricorn	7°49'25"	XI Rx
♄ Saturn	in	♈ Aries	5°47'39"	II Rx
♅ Uranus	in	♒ Aquarius	1°12'36"	XII Rx
♆ Neptune	in	♑ Capricorn	25°17'23"	XII Rx
♇ Pluto	in	♐ Sagittarius	0°28'32"	X
⚷ Chiron	in	♎ Libra	14°30'22"	VIII
☊ North Node	in	♎ Libra	9°27'41"	VIII Rx
⚸ Lilith	in	♌ Leo	7°56'00"	VII

KEY TRANSIT FACTORS

☿ Mercury ☌ Conjunction ♀ natal Venus

You find it easier to say what you actually feel to people you care about right now. Your words come across as warmer and more genuine, so conversations about relationships or appreciation flow more naturally. Over the coming weeks, this can strengthen your connections simply because you're being more honest and less guarded in how you express yourself.

♄ Saturn ✶ Sextile ♀ natal Venus

Right now you're able to be **more honest about what you actually want from your relationships**, without getting defensive or apologetic about your needs. People respond well to this straightforward approach because you're not dramatizing anything—you're just saying things clearly. Over the coming weeks, this *Saturn* influence steadies your *Venus*, so conversations about commitment or boundaries feel less risky and more like normal adult talk.

☽ Moon △ Trine ☊ natal NNode

Right now you find it easier to **trust your instincts about what matters to you**, and other people respond well to that confidence. Your emotional needs and your sense of direction feel aligned for once, so you naturally gravitate toward people and situations that fit who you actually are. Over the coming weeks, this makes social connections feel less forced and more genuine.

☿ Mercury ☌ Conjunction ♂ natal Mars

Your mind is moving faster than usual right now, and you're more **direct and blunt in conversation** without meaning to offend. You say what you think immediately instead of filtering, which can help you cut through confusion but also create friction with people who prefer a gentler approach. Over the coming weeks, you'll notice you have more mental drive for arguments and debate, so use it on problems that actually need solving rather than picking fights.

♂ Mars ☌ Conjunction ⚷ natal Chiron

You are more aware of where you feel hurt or inadequate, and you want to do something about it instead of just thinking about it. Your instinct right now is to **push through pain or prove yourself capable**, which can help you take practical steps but might also make you rush into situations without patience. These days you need to watch whether you are acting from genuine confidence or from a need to overcome old doubts.

☉ Sun ✶ Sextile ☽ Moon

These days you find it easier to know what you actually want and then act on it without second-guessing yourself. Your **practical needs and your emotional needs are pointing in the same direction**, so decisions feel less confusing. This alignment between the *Sun* and *Moon* means you can move forward with both confidence and peace of mind.

☉ Sun ✶ Sextile ♂ Mars

Right now you find it easier to **take action on things you actually want** instead of sitting with them in your head. Your motivation and your confidence are aligned, so when you decide to do something, your body follows without the usual resistance. This is a practical window for starting projects, having difficult conversations, or pushing through work that needs momentum.

☉ Sun ∠ Semi sextile ♃ Jupiter

These days you feel a bit more **optimistic about your abilities** and willing to take on new projects. Small wins come easier right now because you're not overthinking things or waiting for perfect conditions. This is a good time to start something you've been putting off, since your confidence has a gentle boost and you're likely to see early progress.

LUNAR DAY

Moon in ♊ Gemini · Day 25 / 30 · Last Quarter

Social activity picks up for the next day or two, with conversations starting easily but rarely staying on one topic. A general restlessness makes it harder to finish tasks or sit with one idea long enough to go deep.

CLOTHING & JEWELRY

Tuesday · ♂ Mars · Venus in Cancer

Tuesday is ruled by Mars — bold red, burgundy, or deep crimson channel the day's active energy. Ruby or garnet worn close to the body strengthens initiative and courage.

AREAS OF LIFE

❤ Love	★★★☆☆
⌂ Home	★★★★★
✦ Creativity	★★★☆☆
✦ Spirituality	★★★★☆
♡ Health	★★★☆☆
$ Finance	★★★☆☆
✈ Travel	★★★★☆
▲ Career	★★★★☆
✿ Personal Growth	★★★★☆
✉ Communication	★★★★☆
✒ Contracts	★★★☆☆

Tuesday · ♂ Mars
Colors: Red
Stone: Ruby
Number: 9