Stellar ✦ Omens

Your stars, decoded

stellaromens.com

Daily Horoscope · Generated May 28, 2026

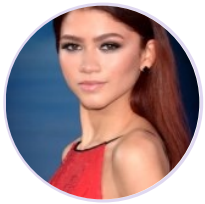

DAILY HOROSCOPE

Zendaya

American actress and singer (born 1996)

♍ Virgo September 1, 1996 18:01 Oakland

Tuesday, 7 October 1980

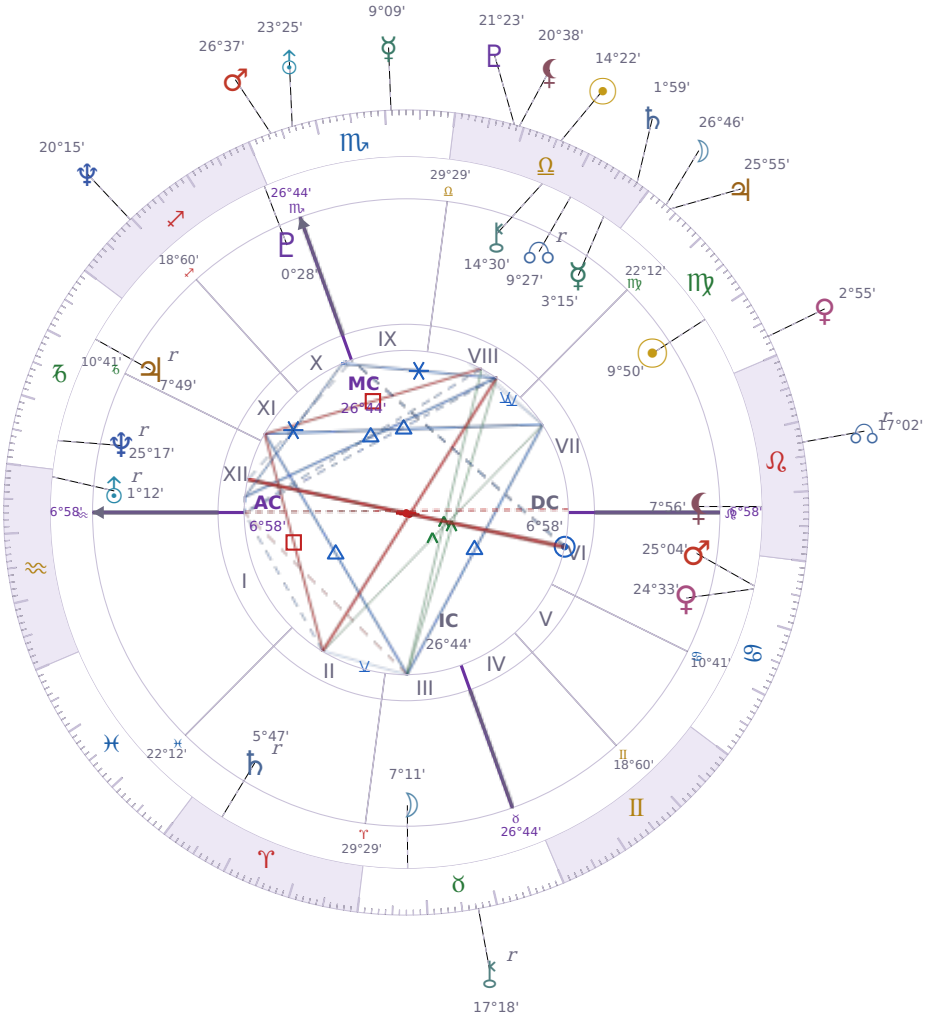

TRANSITS FOR TODAY

☉ Sun	in	♎ Libra	14°22'10"
☽ Moon	in	♍ Virgo	26°46'53"
☿ Mercury	in	♏ Scorpio	9°09'03"
♀ Venus	in	♍ Virgo	2°55'19"
♂ Mars	in	♏ Scorpio	26°37'17"
♃ Jupiter	in	♍ Virgo	25°55'41"
♄ Saturn	in	♎ Libra	1°59'00"

♅ Uranus	in	♏ Scorpio	23°25'43"
♆ Neptune	in	♐ Sagittarius	20°15'48"
♇ Pluto	in	♎ Libra	21°24'00"
⚷ Chiron	in	♉ Taurus Rx	17°18'13"
☊ NNode	in	♌ Leo Rx	17°02'29"
⚸ Lilith	in	♎ Libra	20°38'52"

NATAL PLANETS

☉ Sun	in	♍ Virgo	9°50'33"	VII
☽ Moon	in	♉ Taurus	7°11'13"	III
☿ Mercury	in	♎ Libra	3°15'58"	VIII
♀ Venus	in	♋ Cancer	24°33'35"	VI
♂ Mars	in	♋ Cancer	25°04'42"	VI
♃ Jupiter	in	♑ Capricorn	7°49'25"	XI Rx
♄ Saturn	in	♈ Aries	5°47'39"	II Rx
♅ Uranus	in	♒ Aquarius	1°12'36"	XII Rx
♆ Neptune	in	♑ Capricorn	25°17'23"	XII Rx
♇ Pluto	in	♐ Sagittarius	0°28'32"	X
⚷ Chiron	in	♎ Libra	14°30'22"	VIII
☊ North Node	in	♎ Libra	9°27'41"	VIII Rx
⚸ Lilith	in	♌ Leo	7°56'00"	VII

KEY TRANSIT FACTORS

☉ Sun ☌ Conjunction ⚷ natal Chiron

Over the coming weeks, you become more aware of where you feel inadequate or have given up on yourself. This isn't painful so much as honest—you see your own blind spots about your abilities and worth. This is the moment to decide if you want to **stop protecting yourself from trying** or keep playing it safe.

☿ Mercury ∠ Semi sextile ☊ natal NNode

These days you find it easier to **say what you actually mean** instead of holding back or overthinking your words. Your conversations with people tend to flow more naturally, and you pick up on what others really need to hear from you. This is a good time to share ideas you've been sitting on or to have those conversations you've been avoiding.

♀ Venus ∠ Semi sextile ☿ natal Mercury

Over the coming weeks, your conversations flow more easily and people respond well to what you say. You find yourself **speaking with more warmth and genuinely interested in what others think**, which makes them want to talk with you. This natural charm in how you communicate opens doors socially and professionally without you having to force anything.

♃ Jupiter △ Trine ♆ natal Neptune

Over the coming weeks, you find it easier to **believe in your own ideas** without needing constant proof or reassurance. Your imagination feels more practical right now, and you can turn vague daydreams into actual plans that other people take seriously. This is a good time to pitch something creative or intuitive that you've been sitting on, because people around you are more receptive to what you're offering.

☿ Mercury ✶ Sextile ☉ natal Sun

Your thinking is **clearer and more direct** these days, making it easier to explain what you actually mean to people around you. Conversations flow naturally and you find yourself asking better questions, which helps you understand what others really need from you. This is a good stretch to pitch ideas, write something important, or sort through a practical problem you have been sitting with.

☉ Sun qx Quincunx ⚷ Chiron

Right now you notice small practical problems in areas where you thought you had things figured out. Your confidence runs into situations that don't quite fit your usual approach, and you have to **adjust your methods rather than push through**. This mismatch between what you expected and what's actually happening is the main feature of these days, and it often leads to useful corrections if you pay attention.

☉ Sun ✶ Sextile ☊ NNode

Right now you find it easier to **say yes to opportunities that feel natural** instead of forcing yourself into situations that do not fit you. People around you notice you are more relaxed about taking small steps forward, and you move with less self-doubt. This period supports you in choosing what actually matches who you are becoming, rather than chasing what you think you should want.

☽ Moon ✶ Sextile ♂ Mars

Right now you feel like **taking action on things that matter to you emotionally**, and your body has the energy to back it up. You're not overthinking or second-guessing yourself as much as usual; instead you're moving forward with projects or conversations that felt stuck before. This is a practical window for getting things done without burning yourself out.

LUNAR DAY

Moon in ♍ Virgo · Day 29 / 30 · Waning Crescent

Attention sharpens on what is not working right now — small errors and inefficiencies become harder to ignore than usual. **The tendency to organize, correct, and refine** runs stronger for the next day or two, sometimes at the cost of the bigger picture.

CLOTHING & JEWELRY

Tuesday · ♂ Mars · Venus in Cancer

Tuesday is ruled by Mars — bold red, burgundy, or deep crimson channel the day's active energy. Ruby or garnet worn close to the body strengthens initiative and courage.

AREAS OF LIFE

❤ Love	★★★★☆
⌂ Home	★★★★★
✦ Creativity	★★★★☆
✦ Spirituality	★★★★★
♡ Health	★★★☆☆
$ Finance	★★★★☆
✈ Travel	★★★★★
▲ Career	★★★★★
✿ Personal Growth	★★★★☆
✉ Communication	★★★★★
✒ Contracts	★★★★★

Tuesday · ♂ Mars
Colors: Red
Stone: Ruby
Number: 9