Stellar ✦ Omens

Your stars, decoded

stellaromens.com

Daily Horoscope · Generated May 26, 2026

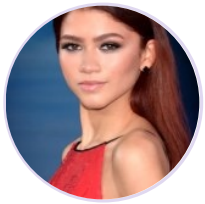

DAILY HOROSCOPE

Zendaya

American actress and singer (born 1996)

♍ Virgo September 1, 1996 18:01 Oakland

Sunday, 20 May 1984

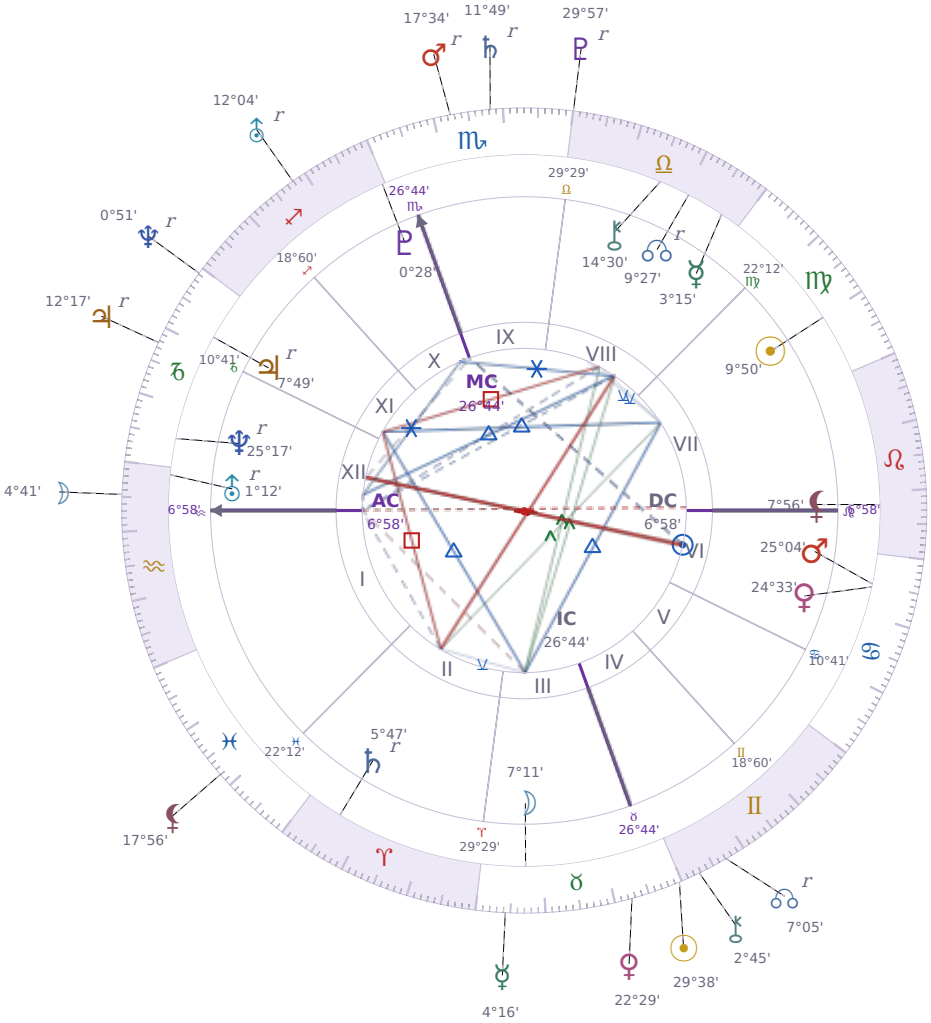

TRANSITS FOR TODAY

☉ Sun	in	♉ Taurus	29°38'27"
☽ Moon	in	♒ Aquarius	4°41'01"
☿ Mercury	in	♉ Taurus	4°16'27"
♀ Venus	in	♉ Taurus	22°29'31"
♂ Mars	in	♏ Scorpio Rx	17°34'49"
♃ Jupiter	in	♑ Capricorn Rx	12°17'54"
♄ Saturn	in	♏ Scorpio Rx	11°49'08"

♅ Uranus	in	♐ Sagittarius Rx	12°04'25"
♆ Neptune	in	♑ Capricorn Rx	0°51'04"
♇ Pluto	in	♎ Libra Rx	29°57'18"
⚷ Chiron	in	♊ Gemini	2°45'27"
☊ NNode	in	♊ Gemini Rx	7°05'18"
⚸ Lilith	in	♓ Pisces	17°56'44"

NATAL PLANETS

☉ Sun	in	♍ Virgo	9°50'33"	VII
☽ Moon	in	♉ Taurus	7°11'13"	III
☿ Mercury	in	♎ Libra	3°15'58"	VIII
♀ Venus	in	♋ Cancer	24°33'35"	VI
♂ Mars	in	♋ Cancer	25°04'42"	VI
♃ Jupiter	in	♑ Capricorn	7°49'25"	XI Rx
♄ Saturn	in	♈ Aries	5°47'39"	II Rx
♅ Uranus	in	♒ Aquarius	1°12'36"	XII Rx
♆ Neptune	in	♑ Capricorn	25°17'23"	XII Rx
♇ Pluto	in	♐ Sagittarius	0°28'32"	X
⚷ Chiron	in	♎ Libra	14°30'22"	VIII
☊ North Node	in	♎ Libra	9°27'41"	VIII Rx
⚸ Lilith	in	♌ Leo	7°56'00"	VII

KEY TRANSIT FACTORS

♃ Jupiter △ Trine ☉ natal Sun ★

Right now you feel **more confident in yourself** and people around you pick up on that shift. You're more likely to speak up in meetings, take on new projects, or ask for what you want without overthinking it. Over the coming weeks, this is a practical time to pitch ideas, apply for opportunities, or have conversations you've been putting off because your natural self-assurance makes people more receptive to you.

♃ Jupiter □ Square ☊ natal NNode ★

Over the coming weeks, you may feel pulled to take on more than you can reasonably handle, which can frustrate your actual sense of direction. Your **confidence outpaces your judgment**, making you say yes to opportunities that don't fit your real priorities or skills. This misalignment between what you think you should do and what actually works for you creates unnecessary setbacks and wasted effort.

☊ NNode ∠ Semi sextile ☽ natal Moon

While this lasts, you find it easier to **listen to what you actually need** instead of pushing through discomfort. People around you tend to respond well to you right now because you're more relaxed and genuine in conversations. Over the coming weeks, small emotional hurdles feel less like obstacles and more like things you can work through naturally.

♆ Neptune ∠ Semi sextile ♅ natal Uranus

Your **imagination becomes practical** during this period, and ideas that normally stay stuck in your head suddenly feel doable. You find yourself sketching out plans for changes you want to make, whether that's rearranging your space or trying something new at work. This is a good window to turn those creative thoughts into actual steps forward, because right now your daydreams have real traction.

♆ Neptune ∠ Semi sextile ♇ natal Pluto

These days you find it easier to **let go of control** in situations where you've been holding tight for too long. Small shifts in your practical routines or relationships feel natural rather than forced, as if you're finally allowing things to move at their own pace. Over the coming weeks, this lighter approach helps you see what actually needs to change and what you can safely release.

♂ Mars Rx · ♏ Scorpio

Intense, driven energy is available right now but often feels blocked or turned inward. Old resentments, power struggles, or buried ambitions resurface and demand honest acknowledgment. This period supports deep investigative work but makes impulsive confrontations more harmful than productive.

♃ Jupiter Rx · ♑ Capricorn

Ambitions and long-term structures built on optimistic assumptions are being tested right now. Career growth or institutional commitments that seemed on track may require more realistic adjustment than you had planned. Reviewing what is genuinely working in your long-term strategy before continuing to build is the most productive use of this period.

♄ Saturn Rx · ♏ Scorpio

Deep psychological structures — the ways you manage power, control, and shared resources — are under quiet but significant review right now. Commitments made at depth, financial obligations, or emotional contracts with others demand careful attention. Unacknowledged patterns of control or avoidance are being surfaced for honest examination.

☉ Sun ∠ Semi sextile ☿ Mercury

These days you find it easier to **say what you actually think** without overcomplicating things or getting stuck in your own head. Your mind and sense of purpose line up naturally, so explaining yourself to others feels straightforward rather than exhausting. This is a good window for conversations, presentations, or decisions where you need to be both clear and confident about what matters to you.

☉ Sun qx Quincunx ♆ Neptune

These days you might notice a gap between what you're trying to accomplish and what actually feels right to you. Your practical plans can feel oddly disconnected from your gut feelings, leaving you **uncertain about which direction to trust**. This mismatch between doing and feeling tends to make decision-making slower and more confusing than usual.

☉ Sun qx Quincunx ♇ Pluto

Right now you might feel **out of step with your own needs**, as if what you want and what's actually happening don't quite match up. You notice yourself making small adjustments to stay in control of a situation, only to realize those tweaks aren't really working. This mismatch between your intentions and real results can leave you feeling frustrated until you accept that some things need to shift more completely than you planned.

★ = natal resonance — this transit echoes your birth chart, amplifying its influence

LUNAR DAY

Moon in ♒ Aquarius · Day 21 / 30 · Waning Gibbous

Emotional detachment increases these days, making abstract discussions and group concerns feel more engaging than personal ones. People respond better to logic than to feeling right now, and the need for independence runs noticeably higher.

CLOTHING & JEWELRY

Sunday · ☉ Sun · Venus in Cancer

Sunday is the Sun's day — gold, warm orange, or amber tones radiate confidence and vitality. Sunstone or citrine worn visibly invites creativity and positive attention.

AREAS OF LIFE

❤ Love	★★★★★
⌂ Home	★★★★☆
✦ Creativity	★★★★★
✦ Spirituality	★★★★☆
♡ Health	★★★☆☆
$ Finance	★★★☆☆
✈ Travel	★★★☆☆
▲ Career	★★☆☆☆
✿ Personal Growth	★★★☆☆
✉ Communication	★★★☆☆
✒ Contracts	★★★☆☆

Sunday · ☉ Sun
Colors: Gold · Amber · Warm Orange
Stone: Sunstone
Number: 1