# Stellar ✦ Omens

*Your stars, decoded*

stellaromens.com

Daily Horoscope · Generated May 23, 2026

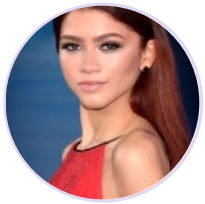

DAILY HOROSCOPE

## Zendaya

American actress and singer (born 1996)

♍ Virgo  September 1, 1996  18:01  Oakland

**Thursday, 1 March 1990**

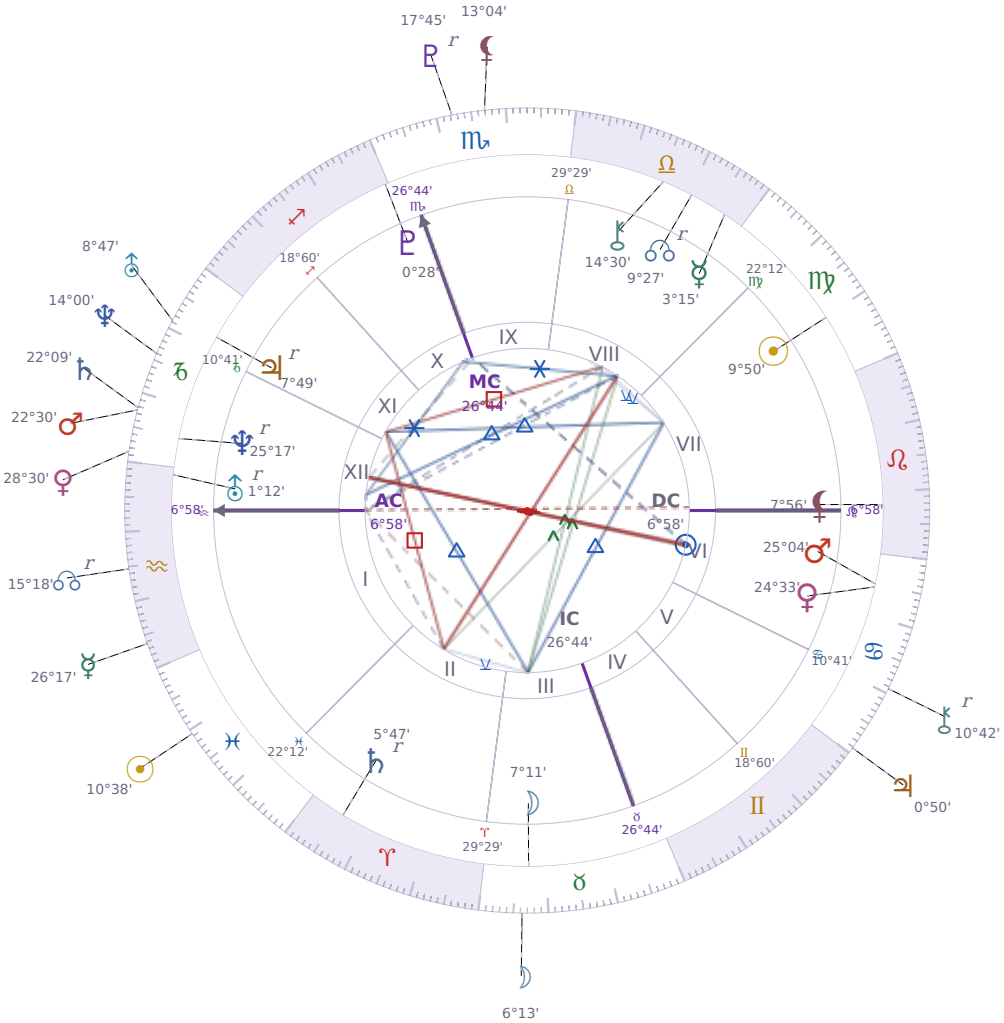


### TRANSITS FOR TODAY

| | | | |
|---|---|---|---|
| ☉ Sun | in | ♓ Pisces | 10°38'31" |
| ☽ Moon | in | ♉ Taurus | 6°13'56" |
| ☿ Mercury | in | ♒ Aquarius | 26°17'16" |
| ♀ Venus | in | ♑ Capricorn | 28°30'38" |
| ♂ Mars | in | ♑ Capricorn | 22°30'17" |
| ♃ Jupiter | in | ♋ Cancer | 0°50'41" |
| ♄ Saturn | in | ♑ Capricorn | 22°09'45" |

| | | | |
|---|---|---|---|
| ♅ Uranus | in | ♑ Capricorn | 8°47'43" |
| ♆ Neptune | in | ♑ Capricorn | 14°00'07" |
| ♇ Pluto | in | ♏ Scorpio Rx | 17°45'22" |
| ⚷ Chiron | in | ♋ Cancer Rx | 10°42'38" |
| ☊ NNode | in | ♒ Aquarius Rx | 15°18'39" |
| ⚸ Lilith | in | ♏ Scorpio | 13°04'30" |

## NATAL PLANETS

| | | | | |
|---|---|---|---|---|
| ☉ Sun | in | ♍ Virgo | 9°50'33" | VII |
| ☽ Moon | in | ♉ Taurus | 7°11'13" | III |
| ☿ Mercury | in | ♎ Libra | 3°15'58" | VIII |
| ♀ Venus | in | ♋ Cancer | 24°33'35" | VI |
| ♂ Mars | in | ♋ Cancer | 25°04'42" | VI |
| ♃ Jupiter | in | ♑ Capricorn | 7°49'25" | XI Rx |
| ♄ Saturn | in | ♈ Aries | 5°47'39" | II Rx |
| ♅ Uranus | in | ♒ Aquarius | 1°12'36" | XII Rx |
| ♆ Neptune | in | ♑ Capricorn | 25°17'23" | XII Rx |
| ♇ Pluto | in | ♐ Sagittarius | 0°28'32" | X |
| ⚷ Chiron | in | ♎ Libra | 14°30'22" | VIII |
| ☊ North Node | in | ♎ Libra | 9°27'41" | VIII Rx |
| ⚸ Lilith | in | ♌ Leo | 7°56'00" | VII |

## KEY TRANSIT FACTORS

### ☽ Moon ∠ Semi sextile ♄ natal Saturn ★

These days you find it easier to **organize your thoughts before speaking**, which helps you communicate more clearly with the people around you. Your emotional responses feel steadier right now, letting you handle practical problems without getting pulled into drama. Over the coming weeks, you may notice yourself making decisions that actually stick because you're checking in with yourself first instead of reacting on impulse.

### ☽ Moon △ Trine ♃ natal Jupiter ★

Right now you feel **genuinely optimistic about what's possible**, and other people pick up on that — they become more generous and cooperative with you. You're more likely to take small social risks or ask for what you need because rejection doesn't seem threatening at the moment. These days your mood lifts your practical decisions, so you make choices that actually work out better than usual.

### ☽ Moon qx Quincunx ☿ natal Mercury ★

Over the coming weeks, you find it hard to say exactly what you mean even though you know what you're thinking. Your words come out **awkward or incomplete**, and people sometimes misunderstand you or ask you to repeat yourself. This mismatch between what's in your head and what comes out of your mouth will pass, but right now it's worth slowing down and checking that others actually understand you before moving on.

### ☽ Moon qx Quincunx ☊ natal NNode ★

You feel **slightly out of step with what you normally want to work toward**, as if your immediate emotional needs don't quite match your longer-term direction. This mismatch creates a mild restlessness where you question whether you're on the right track, even though nothing concrete has changed. Over the coming weeks, you'll likely make small practical adjustments to your routine or goals just to reduce the discomfort.

### ☽ Moon △ Trine ☉ natal Sun ★

You feel **naturally confident about who you are** right now, which makes it easier to be yourself around others without second-guessing. People respond better to you because you're not defensive or apologetic, and that openness tends to smooth over small conflicts before they start. This emotional ease won't last forever, so use these weeks to handle conversations or decisions you've been putting off—your calm clarity makes real progress possible.

### ☉ Sun ✶ Sextile ☽ Moon

These days you find it easier to know what you actually want and then act on it without second-guessing yourself. Your **practical needs and your emotional needs are pointing in the same direction**, so decisions feel less confusing. This alignment between the *Sun* and *Moon* means you can move forward with both confidence and peace of mind.

### ☉ Sun ✶ Sextile ♅ Uranus

These days you feel more willing to try something different without the usual fear holding you back. You might suggest a new idea at work, change your routine, or say no to something that no longer fits. This **relaxed openness to change** makes it easier to break old patterns while still feeling grounded enough to actually follow through.

### ☉ Sun ✶ Sextile ♆ Neptune

Right now you find it easier to **notice what others need without them having to ask**, and people respond well to this attentiveness. Your practical decisions feel less rigid, and you can hold two opposite ideas at once without getting stuck. This period is good for creative work, counseling conversations, or any situation where you need to read between the lines.

*★ = natal resonance — this transit echoes your birth chart, amplifying its influence*

## LUNAR DAY

Moon in ♉ Taurus · Day 5 / 30 · Waxing Crescent

**The pace slows considerably** during this transit as comfort and familiar surroundings take priority over efficiency. Resistance to change hardens, and any disruption to routine tends to provoke stubborn pushback.

## CLOTHING & JEWELRY

Thursday · ♃ Jupiter · Venus in Cancer

Thursday is Jupiter's day — deep blue or royal indigo invites expansion and optimism. Amethyst worn as a ring or necklace supports wisdom and measured confidence.

## AREAS OF LIFE

| | |
|---|---|
| ❤ Love | wait |
| ⌂ Home | wait |
| ✦ Creativity | wait |
| ✦ Spirituality | wait |
| ♡ Health | ★★★★☆ |
| $ Finance | ★★★☆☆ |
| ✈ Travel | wait |
| ▲ Career | ★★★☆☆ |
| ✿ Personal Growth | ★★★☆☆ |
| ✉ Communication | wait |
| ✒ Contracts | ★★★☆☆ |

Thursday · ♃ Jupiter
**Colors:** Dark Blue
**Stone:** Amethyst
**Number:** 3