Stellar ✦ Omens

Your stars, decoded

stellaromens.com

Daily Horoscope · Generated May 23, 2026

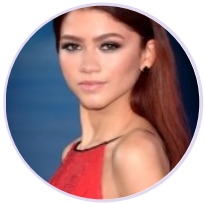

DAILY HOROSCOPE

Zendaya

American actress and singer (born 1996)

♍ Virgo September 1, 1996 18:01 Oakland

Wednesday, 2 May 1990

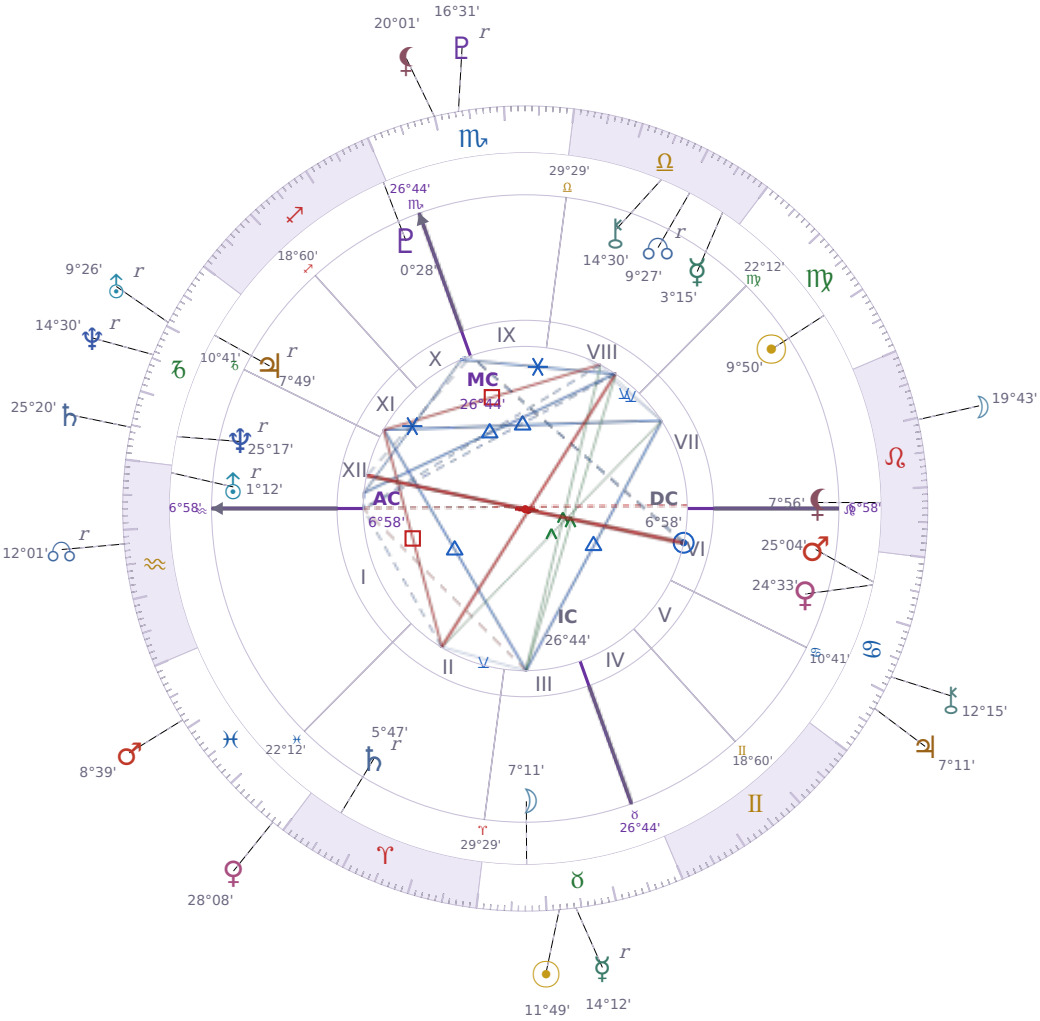

TRANSITS FOR TODAY

☉ Sun	in	♉ Taurus	11°49'34"
☽ Moon	in	♌ Leo	19°43'08"
☿ Mercury	in	♉ Taurus Rx	14°12'19"
♀ Venus	in	♓ Pisces	28°08'36"
♂ Mars	in	♓ Pisces	8°39'10"
♃ Jupiter	in	♋ Cancer	7°11'49"
♄ Saturn	in	♑ Capricorn	25°20'03"

♅ Uranus	in	♑ Capricorn Rx	9°26'41"
♆ Neptune	in	♑ Capricorn Rx	14°30'19"
♇ Pluto	in	♏ Scorpio Rx	16°31'54"
⚷ Chiron	in	♋ Cancer	12°15'25"
☊ NNode	in	♒ Aquarius Rx	12°01'39"
⚸ Lilith	in	♏ Scorpio	20°01'21"

NATAL PLANETS

☉ Sun	in	♍ Virgo	9°50'33"	VII
☽ Moon	in	♉ Taurus	7°11'13"	III
☿ Mercury	in	♎ Libra	3°15'58"	VIII
♀ Venus	in	♋ Cancer	24°33'35"	VI
♂ Mars	in	♋ Cancer	25°04'42"	VI
♃ Jupiter	in	♑ Capricorn	7°49'25"	XI Rx
♄ Saturn	in	♈ Aries	5°47'39"	II Rx
♅ Uranus	in	♒ Aquarius	1°12'36"	XII Rx
♆ Neptune	in	♑ Capricorn	25°17'23"	XII Rx
♇ Pluto	in	♐ Sagittarius	0°28'32"	X
⚷ Chiron	in	♎ Libra	14°30'22"	VIII
☊ North Node	in	♎ Libra	9°27'41"	VIII Rx
⚸ Lilith	in	♌ Leo	7°56'00"	VII

KEY TRANSIT FACTORS

♃ Jupiter □ Square ♄ natal Saturn ★

Right now you're caught between wanting to expand and feeling held back by practical limits. You may **overcommit yourself** and then run into real obstacles that force you to cut back, leaving you frustrated. These next weeks will test whether you can push forward responsibly or if you'll waste energy fighting against real constraints.

♃ Jupiter □ Square ☊ natal NNode ★

Over the coming weeks, you may feel pulled to take on more than you can reasonably handle, which can frustrate your actual sense of direction. Your **confidence outpaces your judgment**, making you say yes to opportunities that don't fit your real priorities or skills. This misalignment between what you think you should do and what actually works for you creates unnecessary setbacks and wasted effort.

☉ Sun △ Trine ♃ natal Jupiter ★

Right now you find it easier to take reasonable risks and see possibilities instead of obstacles in your practical situations. You feel more confident in social settings and people respond well to your **natural optimism**, which makes conversations flow and opportunities show up. This period is ideal for pitching ideas, asking for what you want, or starting something new because your timing feels right and your judgment is solid.

♆ Neptune □ Square ⚷ natal Chiron

Right now you are **ignoring practical warning signs** about where you are vulnerable or need real help. Your instinct is to downplay your limits or pretend problems will fix themselves, which leaves you exposed to mistakes you could have prevented. Over the coming weeks, reality will force you to stop dodging what needs attention and actually face how you can protect yourself.

♃ Jupiter ✶ Sextile ☽ natal Moon

Right now you feel **more at ease with what you're feeling**, and that ease spreads to how you treat the people around you. You're quicker to laugh, more patient with complaints from family or friends, and you actually listen instead of just waiting for your turn to talk. Over the coming weeks, this emotional looseness often leads to real conversations that improve your relationships or help someone feel heard by you.

☿ Mercury Rx · ♉ Taurus

Mental processes slow noticeably and a stubbornness in thinking makes it harder than usual to change your mind. These days you may return to financial decisions, possessions, or value-related questions that seemed settled. Take your time — the careful review you do now will save costly corrections later.

☉ Sun ☌ Conjunction ☿ Mercury

These days your mind feels clearer and you're more likely to speak up about what you actually think. **You say things more directly** and people tend to listen because you sound confident. This is a practical time to have conversations you've been putting off or to explain yourself without second-guessing every word.

☉ Sun ✶ Sextile ♂ Mars

Right now you find it easier to **take action on things you actually want** instead of sitting with them in your head. Your motivation and your confidence are aligned, so when you decide to do something, your body follows without the usual resistance. This is a practical window for starting projects, having difficult conversations, or pushing through work that needs momentum.

☉ Sun ✶ Sextile ♃ Jupiter

These days you feel more **willing to take reasonable risks** and try things you've been putting off. People around you seem more generous with their time and help, making it easier to move forward on practical goals. This period brings a straightforward boost to your confidence without the pressure to overcommit or perform.

★ = natal resonance — this transit echoes your birth chart, amplifying its influence

LUNAR DAY

Moon in ♌ Leo · Day 9 / 30 · First Quarter

The social atmosphere becomes more expressive these days, with people more willing to share opinions and put themselves forward. The need to feel appreciated surfaces in small ways — a slower response to criticism, a stronger preference for being noticed.

CLOTHING & JEWELRY

Wednesday · ☿ Mercury · Venus in Cancer

Wednesday answers to Mercury — bright yellow, amber, or golden tones sharpen the mind. Tiger's eye as a bracelet or pocket stone supports communication and mental clarity.

AREAS OF LIFE

❤ Love	★★☆☆☆
⌂ Home	wait
✦ Creativity	★★☆☆☆
✦ Spirituality	wait
♡ Health	★★★★☆
$ Finance	★★★☆☆
✈ Travel	wait
▲ Career	★★★★☆
✿ Personal Growth	★★☆☆☆
✉ Communication	wait
✒ Contracts	★★★★☆

Wednesday · ☿ Mercury
Colors: Yellow
Stone: Tiger's Eye
Number: 5