Stellar ✦ Omens

Your stars, decoded

stellaromens.com

Daily Horoscope · Generated May 23, 2026

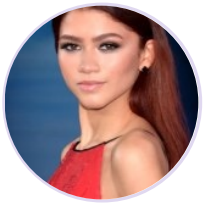

DAILY HOROSCOPE

Zendaya

American actress and singer (born 1996)

♍ Virgo September 1, 1996 18:01 Oakland

Wednesday, 9 May 1990

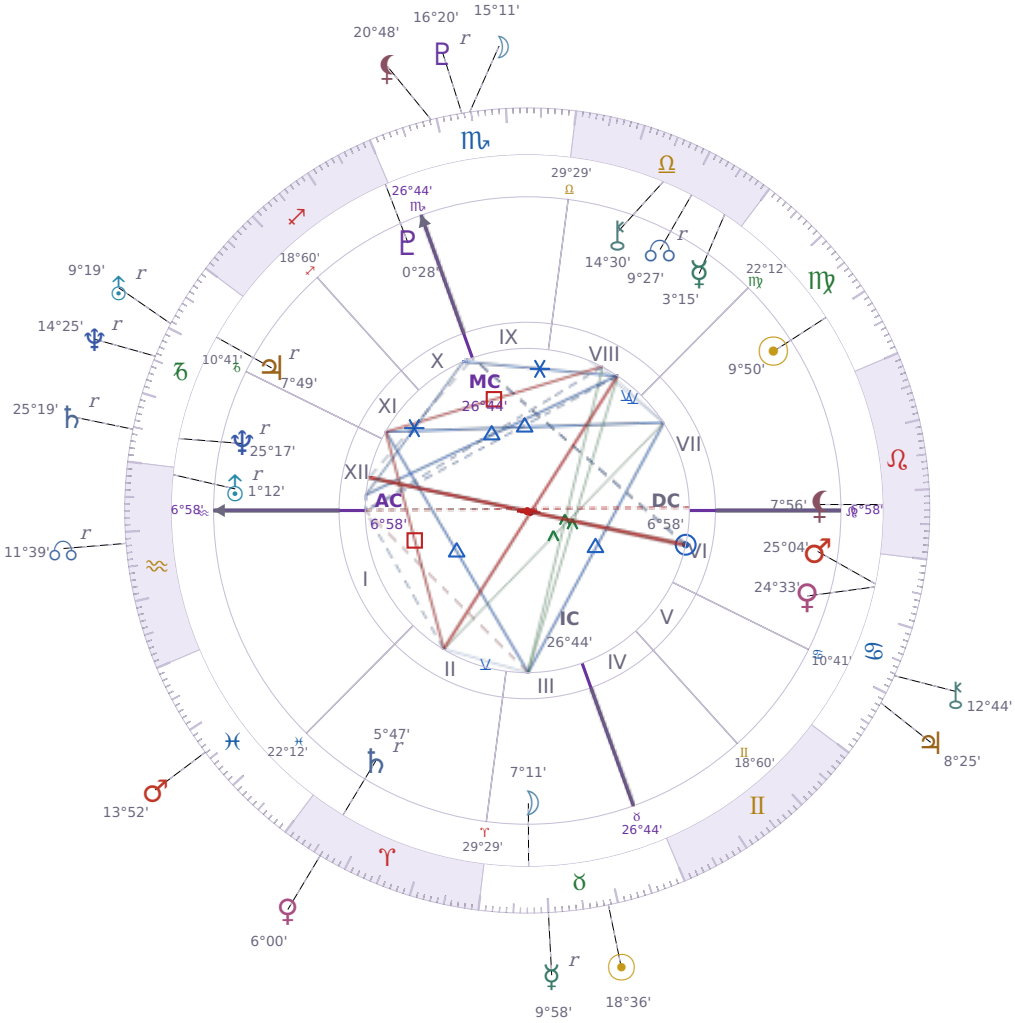

TRANSITS FOR TODAY

☉ Sun	in	♉ Taurus	18°36'15"
☽ Moon	in	♏ Scorpio	15°11'17"
☿ Mercury	in	♉ Taurus Rx	9°58'58"
♀ Venus	in	♈ Aries	6°00'19"
♂ Mars	in	♓ Pisces	13°52'17"
♃ Jupiter	in	♋ Cancer	8°25'48"
♄ Saturn	in	♑ Capricorn Rx	25°19'20"

♅ Uranus	in	♑ Capricorn Rx	9°19'09"
♆ Neptune	in	♑ Capricorn Rx	14°25'59"
♇ Pluto	in	♏ Scorpio Rx	16°20'06"
⚷ Chiron	in	♋ Cancer	12°45'00"
☊ NNode	in	♒ Aquarius Rx	11°39'24"
⚸ Lilith	in	♏ Scorpio	20°48'24"

NATAL PLANETS

☉ Sun	in	♍ Virgo	9°50'33"	VII
☽ Moon	in	♉ Taurus	7°11'13"	III
☿ Mercury	in	♎ Libra	3°15'58"	VIII
♀ Venus	in	♋ Cancer	24°33'35"	VI
♂ Mars	in	♋ Cancer	25°04'42"	VI
♃ Jupiter	in	♑ Capricorn	7°49'25"	XI Rx
♄ Saturn	in	♈ Aries	5°47'39"	II Rx
♅ Uranus	in	♒ Aquarius	1°12'36"	XII Rx
♆ Neptune	in	♑ Capricorn	25°17'23"	XII Rx
♇ Pluto	in	♐ Sagittarius	0°28'32"	X
⚷ Chiron	in	♎ Libra	14°30'22"	VIII
☊ North Node	in	♎ Libra	9°27'41"	VIII Rx
⚸ Lilith	in	♌ Leo	7°56'00"	VII

KEY TRANSIT FACTORS

♃ Jupiter □ Square ☊ natal NNode ★

Over the coming weeks, you may feel pulled to take on more than you can reasonably handle, which can frustrate your actual sense of direction. Your **confidence outpaces your judgment**, making you say yes to opportunities that don't fit your real priorities or skills. This misalignment between what you think you should do and what actually works for you creates unnecessary setbacks and wasted effort.

♃ Jupiter □ Square ♄ natal Saturn ★

Right now you're caught between wanting to expand and feeling held back by practical limits. You may **overcommit yourself** and then run into real obstacles that force you to cut back, leaving you frustrated. These next weeks will test whether you can push forward responsibly or if you'll waste energy fighting against real constraints.

♄ Saturn ☌ Conjunction ♆ natal Neptune

Right now you feel less inclined to daydream or escape into fantasy, and instead want to deal with practical reality. You may notice that vague plans or wishful thinking that once appealed to you now feel pointless, making you **more direct and realistic about what you can actually accomplish**. Over the coming weeks, this clarity can help you sort out which goals are worth your time and which ones were just pleasant distractions.

♆ Neptune □ Square ⚷ natal Chiron

Right now you are **ignoring practical warning signs** about where you are vulnerable or need real help. Your instinct is to downplay your limits or pretend problems will fix themselves, which leaves you exposed to mistakes you could have prevented. Over the coming weeks, reality will force you to stop dodging what needs attention and actually face how you can protect yourself.

☿ Mercury △ Trine ☉ natal Sun

Your thinking is **clearer and more direct** right now, and people respond better when you explain yourself. You find it easier to say what you actually mean instead of second-guessing your words, which makes conversations feel less exhausting. Over the coming weeks, this mental clarity also helps you solve practical problems faster and notice details you usually miss.

☿ Mercury Rx · ♉ Taurus

Mental processes slow noticeably and a stubbornness in thinking makes it harder than usual to change your mind. These days you may return to financial decisions, possessions, or value-related questions that seemed settled. Take your time — the careful review you do now will save costly corrections later.

♄ Saturn Rx · ♑ Capricorn

Ambitions, career structures, and long-term goals are under the most rigorous review possible during this period. Work that has been sustained through discipline alone may now reveal where genuine motivation is missing. This is a demanding but genuinely clarifying period for honest assessment of your long-term direction.

☉ Sun ☍ Opposition ☽ Moon

Right now you feel pulled in two directions at once, and it's hard to know what you actually want. You might notice yourself **acting one way in public and feeling something completely different inside**, which creates an awkward tension you can't ignore. This split between what you're showing others and what you're experiencing privately tends to make decisions feel impossible until the aspect passes.

☉ Sun ✶ Sextile ♂ Mars

Right now you find it easier to **take action on things you actually want** instead of sitting with them in your head. Your motivation and your confidence are aligned, so when you decide to do something, your body follows without the usual resistance. This is a practical window for starting projects, having difficult conversations, or pushing through work that needs momentum.

☉ Sun △ Trine ♆ Neptune

These days you feel **more comfortable being yourself around others** without needing to explain or defend who you are. People respond better to you right now because you're relaxed enough to listen to what they actually need instead of pushing your own agenda. This period favors creative work, gentle conversations, and situations where you can help someone without it costing you anything.

★ = natal resonance — this transit echoes your birth chart, amplifying its influence

LUNAR DAY

Moon in ♏ Scorpio · Day 15 / 30 · Waxing Gibbous

Psychological intensity rises for the next 48 hours, and surface-level talk becomes noticeably less satisfying. People read into what others leave unsaid more than usual, and private matters feel more pressing.

CLOTHING & JEWELRY

Wednesday · ☿ Mercury · Venus in Cancer

Wednesday answers to Mercury — bright yellow, amber, or golden tones sharpen the mind. Tiger's eye as a bracelet or pocket stone supports communication and mental clarity.

AREAS OF LIFE

❤ Love	wait
⌂ Home	wait
✦ Creativity	wait
✦ Spirituality	★★☆☆☆
♡ Health	★★★☆☆
$ Finance	wait
✈ Travel	wait
▲ Career	★★★☆☆
✿ Personal Growth	★★☆☆☆
✉ Communication	wait
✒ Contracts	★★★★☆

Wednesday · ☿ Mercury
Colors: Yellow
Stone: Tiger's Eye
Number: 5