Stellar ✦ Omens

Your stars, decoded

stellaromens.com

Daily Horoscope · Generated May 23, 2026

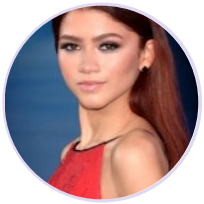

DAILY HOROSCOPE

Zendaya

American actress and singer (born 1996)

♍ Virgo September 1, 1996 18:01 Oakland

Friday, 5 October 1990

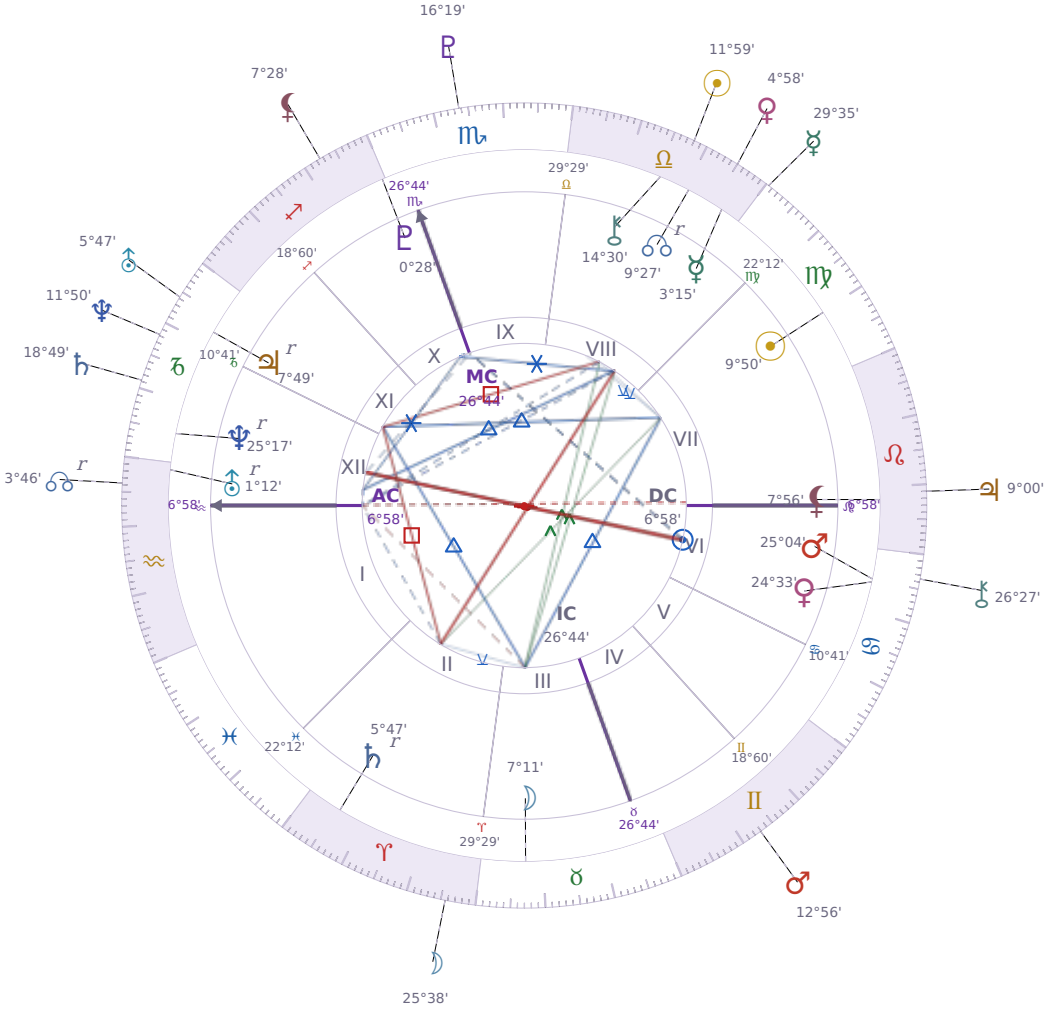

TRANSITS FOR TODAY

☉ Sun	in	♎ Libra	11°59'28"
☽ Moon	in	♈ Aries	25°38'05"
☿ Mercury	in	♍ Virgo	29°35'13"
♀ Venus	in	♎ Libra	4°58'41"
♂ Mars	in	♊ Gemini	12°56'04"
♃ Jupiter	in	♌ Leo	9°00'10"
♄ Saturn	in	♑ Capricorn	18°49'45"

♅ Uranus	in	♑ Capricorn	5°47'01"
♆ Neptune	in	♑ Capricorn	11°50'08"
♇ Pluto	in	♏ Scorpio	16°19'32"
⚷ Chiron	in	♋ Cancer	26°27'13"
☊ NNode	in	♒ Aquarius Rx	3°46'02"
⚸ Lilith	in	♐ Sagittarius	7°28'36"

NATAL PLANETS

☉ Sun	in	♍ Virgo	9°50'33"	VII
☽ Moon	in	♉ Taurus	7°11'13"	III
☿ Mercury	in	♎ Libra	3°15'58"	VIII
♀ Venus	in	♋ Cancer	24°33'35"	VI
♂ Mars	in	♋ Cancer	25°04'42"	VI
♃ Jupiter	in	♑ Capricorn	7°49'25"	XI Rx
♄ Saturn	in	♈ Aries	5°47'39"	II Rx
♅ Uranus	in	♒ Aquarius	1°12'36"	XII Rx
♆ Neptune	in	♑ Capricorn	25°17'23"	XII Rx
♇ Pluto	in	♐ Sagittarius	0°28'32"	X
⚷ Chiron	in	♎ Libra	14°30'22"	VIII
☊ North Node	in	♎ Libra	9°27'41"	VIII Rx
⚸ Lilith	in	♌ Leo	7°56'00"	VII

KEY TRANSIT FACTORS

☿ Mercury ✶ Sextile ♇ natal Pluto ★

Right now your mind is working at a level that lets you see through problems to what's actually driving them. You're able to ask better questions and listen more carefully to what people really mean, which makes conversations feel more honest and useful. This period is ideal for tackling complicated topics at work or sorting through decisions you've been sitting on, because your thinking is both clear and intuitive.

☿ Mercury △ Trine ♅ natal Uranus ★

Your mind is working faster than usual right now, and you're making unexpected connections between ideas that seemed unrelated before. You find yourself **thinking in new directions** and willing to try approaches that normally wouldn't occur to you. Over the coming weeks, this mental clarity can help you solve practical problems or come up with fresh solutions at work or in your personal projects.

♅ Uranus □ Square ♄ natal Saturn

You feel a strong urge to break free from rules and structures you have relied on, even though loosening them creates real practical problems. **You become impatient with anything that feels restrictive**, whether it's a job routine, a commitment, or a financial plan you built carefully. Over the coming weeks, this friction between your need for stability and your need for change will push you to make decisions you have not fully thought through, and you will likely feel the consequences in your responsibilities or reputation.

☽ Moon □ Square ♆ natal Neptune

Right now your **emotional reactions feel unreliable and confusing**, making it hard to know what you actually feel versus what you're imagining. You might find yourself withdrawing from people or creating problems that don't exist yet because your mood shifts so quickly. These fuzzy emotional states can cloud your judgment in practical decisions, so waiting a few days before making important choices about work or relationships will help you stay grounded.

♃ Jupiter ✶ Sextile ☊ natal NNode

Over the coming weeks, you find it easier to say yes to opportunities that align with what you actually want to do. You're less hesitant about taking small steps toward goals you've been thinking about, and **people around you tend to be more supportive when you ask for help or feedback**. This isn't about luck—it's that you're acting with more confidence, and others respond to that.

☉ Sun △ Trine ♂ Mars

Right now you feel **capable and ready to act** on things you've been thinking about. You have the psychological boost to start projects or push through obstacles without burning out or getting frustrated. This period makes practical effort feel natural instead of forced.

☉ Sun ✶ Sextile ♃ Jupiter

These days you feel more **willing to take reasonable risks** and try things you've been putting off. People around you seem more generous with their time and help, making it easier to move forward on practical goals. This period brings a straightforward boost to your confidence without the pressure to overcommit or perform.

☉ Sun □ Square ♆ Neptune

Right now you are likely to **confuse what you want with what you imagine you want**, making it hard to set realistic goals or stick to decisions. People around you may seem unreliable or evasive, and you might notice yourself doing the same thing without meaning to. This period asks you to slow down and write things down before acting, because your usual sense of what is real gets cloudy.

★ = natal resonance — this transit echoes your birth chart, amplifying its influence

LUNAR DAY

Moon in ♈ Aries · Day 16 / 30 · Full Moon

Impatience with delays rises noticeably right now, and people act on whatever they want without much advance thinking. Short tempers and blunt reactions are more common for the next 48 hours.

CLOTHING & JEWELRY

Friday · ♀ Venus · Venus in Cancer

Friday belongs to Venus — soft pink, rose, or pastel tones attract beauty and harmony. Rose quartz close to the heart enhances warmth and connection throughout the day.

AREAS OF LIFE

❤ Love	★★★★☆
⌂ Home	★★☆☆☆
✦ Creativity	★★★★☆
✦ Spirituality	wait
♡ Health	wait
$ Finance	★★★☆☆
✈ Travel	★★☆☆☆
▲ Career	★★☆☆☆
✿ Personal Growth	wait
✉ Communication	★★☆☆☆
✒ Contracts	★★★☆☆

Friday · ♀ Venus
Colors: Rose · Pink · Warm Cream
Stone: Rose Quartz
Number: 6