Stellar ✦ Omens

Your stars, decoded

stellaromens.com

Daily Horoscope · Generated May 23, 2026

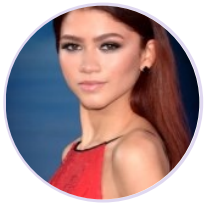

DAILY HOROSCOPE

Zendaya

American actress and singer (born 1996)

♍ Virgo September 1, 1996 18:01 Oakland

Thursday, 18 October 1990

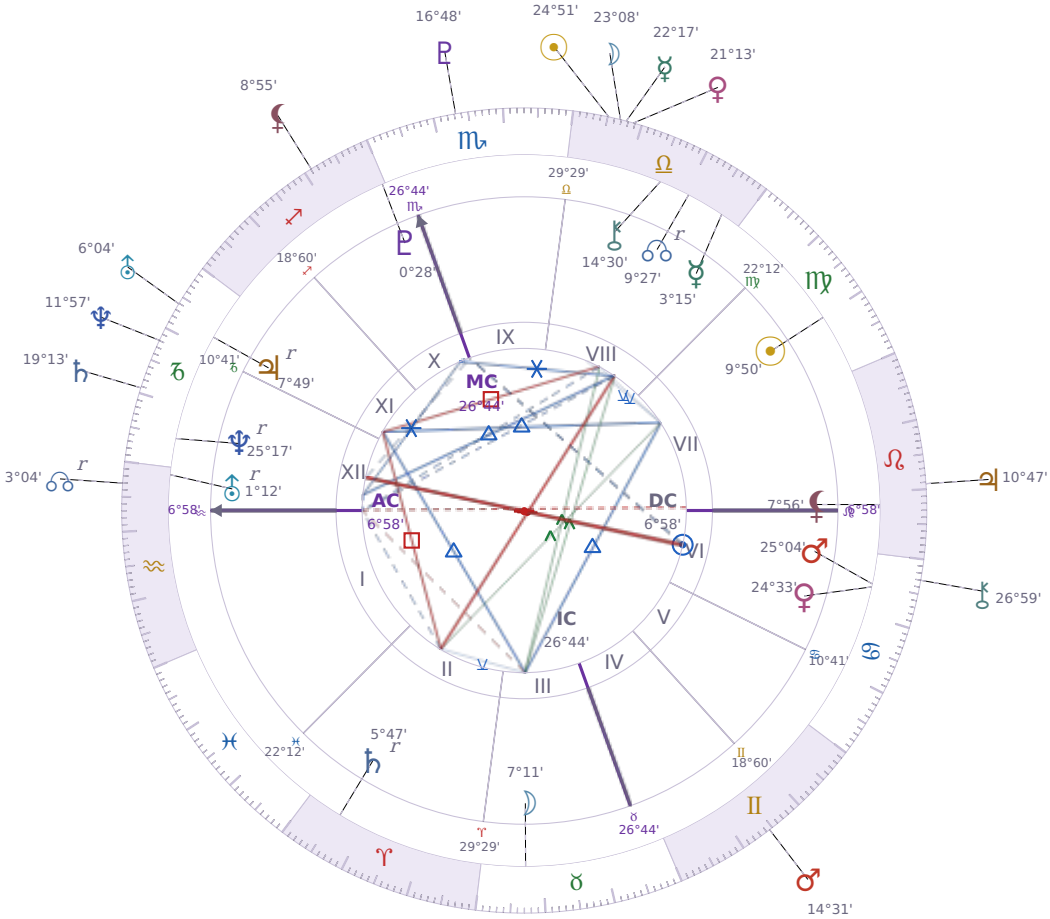

TRANSITS FOR TODAY

☉ Sun	in	♎ Libra	24°51'05"
☽ Moon	in	♎ Libra	23°08'58"
☿ Mercury	in	♎ Libra	22°17'09"
♀ Venus	in	♎ Libra	21°13'45"
♂ Mars	in	♊ Gemini	14°31'27"
♃ Jupiter	in	♌ Leo	10°47'49"
♄ Saturn	in	♑ Capricorn	19°13'46"

♅ Uranus	in	♑ Capricorn	6°04'54"
♆ Neptune	in	♑ Capricorn	11°57'58"
♇ Pluto	in	♏ Scorpio	16°48'01"
⚷ Chiron	in	♋ Cancer	26°59'41"
☊ NNode	in	♒ Aquarius Rx	3°04'43"
⚸ Lilith	in	♐ Sagittarius	8°55'41"

NATAL PLANETS

☉ Sun	in	♍ Virgo	9°50'33"	VII
☽ Moon	in	♉ Taurus	7°11'13"	III
☿ Mercury	in	♎ Libra	3°15'58"	VIII
♀ Venus	in	♋ Cancer	24°33'35"	VI
♂ Mars	in	♋ Cancer	25°04'42"	VI
♃ Jupiter	in	♑ Capricorn	7°49'25"	XI Rx
♄ Saturn	in	♈ Aries	5°47'39"	II Rx
♅ Uranus	in	♒ Aquarius	1°12'36"	XII Rx
♆ Neptune	in	♑ Capricorn	25°17'23"	XII Rx
♇ Pluto	in	♐ Sagittarius	0°28'32"	X
⚷ Chiron	in	♎ Libra	14°30'22"	VIII
☊ North Node	in	♎ Libra	9°27'41"	VIII Rx
⚸ Lilith	in	♌ Leo	7°56'00"	VII

KEY TRANSIT FACTORS

♂ Mars △ Trine ⚷ natal Chiron

Right now you have a **straightforward ability to talk about your past hurts without falling apart**, which makes this a good window for honest conversations with people who matter. You're less defensive than usual, so you can actually listen when someone gives you feedback instead of shutting down. Over the coming weeks, this practical confidence means you can take real steps to fix old patterns rather than just thinking about them.

☊ NNode △ Trine ☿ natal Mercury

These days you find it easier to **say what you actually mean** without overthinking or second-guessing yourself. Your conversations flow more naturally, and people seem to understand you better than usual because you're communicating more clearly and directly. Over the coming weeks, this clarity helps you connect with others on practical matters, whether that's settling a disagreement, explaining something important, or just being heard in a group.

☉ Sun □ Square ♂ natal Mars

Right now you're running into more friction than usual when you try to take action. People push back harder against your ideas, and you feel like you have to fight for things that normally come easily, which makes you **impatient and quick to argue**. These clashes aren't random — they're showing you where your confidence has gotten ahead of what you've actually prepared or thought through.

♅ Uranus □ Square ♄ natal Saturn

You feel a strong urge to break free from rules and structures you have relied on, even though loosening them creates real practical problems. **You become impatient with anything that feels restrictive**, whether it's a job routine, a commitment, or a financial plan you built carefully. Over the coming weeks, this friction between your need for stability and your need for change will push you to make decisions you have not fully thought through, and you will likely feel the consequences in your responsibilities or reputation.

☉ Sun □ Square ♀ natal Venus

Right now your **need for attention is clashing with how you actually connect with others**, and people are picking up on the mismatch. You might push harder to get validation or approval, but that just makes relationships feel more strained and transactional. Over the coming weeks, you will benefit from stepping back and listening instead of performing, because what you want right now is not what the people around you are ready to give.

☉ Sun ☌ Conjunction ☽ Moon

These days you feel more **aligned between what you want and what you feel**. Your emotional needs and your sense of direction match up, so you act with fewer doubts and less second-guessing yourself. This is a practical advantage when you need to make a choice or move forward on something that matters to you.

☉ Sun ☌ Conjunction ☿ Mercury

These days your mind feels clearer and you're more likely to speak up about what you actually think. **You say things more directly** and people tend to listen because you sound confident. This is a practical time to have conversations you've been putting off or to explain yourself without second-guessing every word.

☉ Sun ☌ Conjunction ♀ Venus

These days you find it easier to ask for what you want and to say yes to invitations without overthinking. People around you respond well because you come across as **genuinely interested in them** rather than worried about how you look. This is a good window for making a request, starting a conversation you have been putting off, or simply enjoying company without the usual self-doubt getting in the way.

LUNAR DAY

Moon in ♎ Libra · Day 30 / 30 · Waning Crescent

The social atmosphere becomes more diplomatic during this transit, with more care taken to avoid unnecessary friction. Decisions slow down as multiple perspectives get weighed, and outright conflict feels harder to initiate than usual.

CLOTHING & JEWELRY

Thursday · ♃ Jupiter · Venus in Cancer

Thursday is Jupiter's day — deep blue or royal indigo invites expansion and optimism. Amethyst worn as a ring or necklace supports wisdom and measured confidence.

AREAS OF LIFE

❤ Love	★★★★☆
⌂ Home	wait
✦ Creativity	★★★★☆
✦ Spirituality	wait
♡ Health	★★★☆☆
$ Finance	★★★★☆
✈ Travel	wait
▲ Career	wait
✿ Personal Growth	wait
✉ Communication	wait
✒ Contracts	★★☆☆☆

Thursday · ♃ Jupiter
Colors: Dark Blue
Stone: Amethyst
Number: 3