Stellar ✦ Omens

Your stars, decoded

stellaromens.com

Daily Horoscope · Generated May 23, 2026

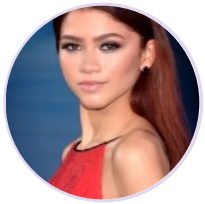

DAILY HOROSCOPE

Zendaya

American actress and singer (born 1996)

♍ Virgo September 1, 1996 18:01 Oakland

Saturday, 20 October 1990

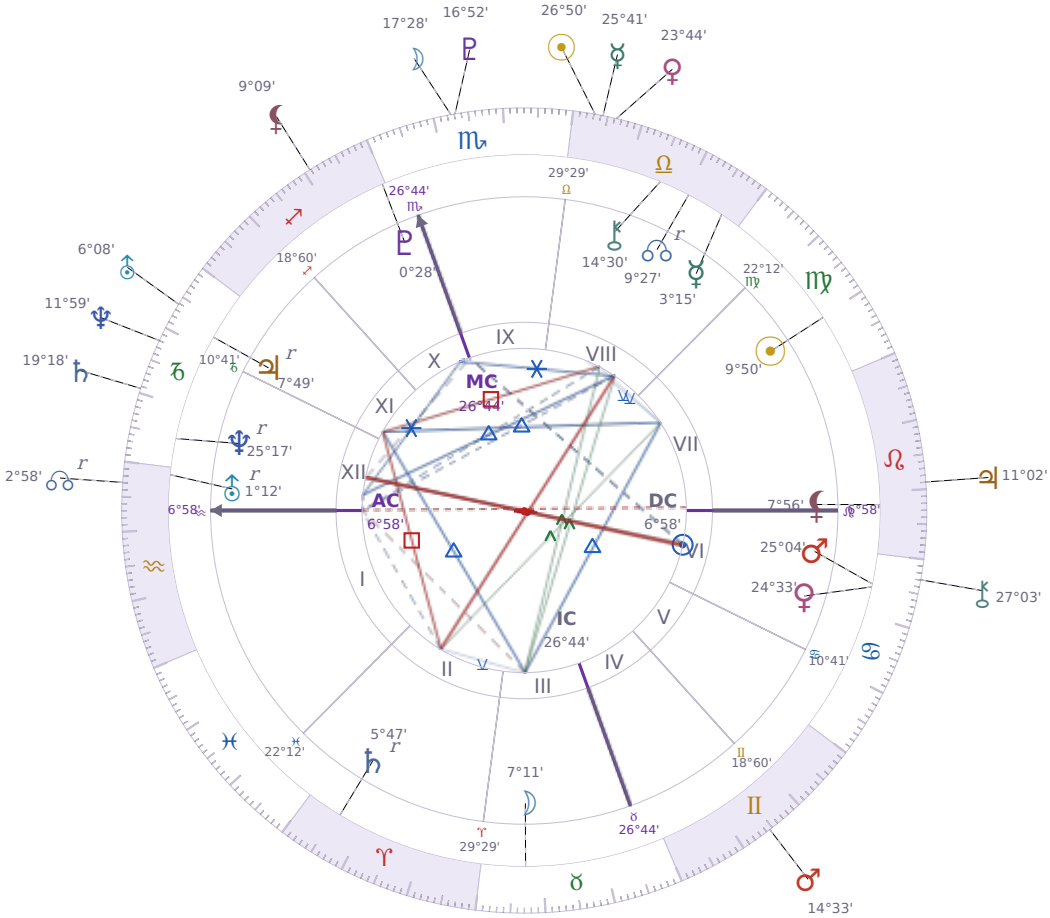

TRANSITS FOR TODAY

☉ Sun	in	♎ Libra	26°50'20"
☽ Moon	in	♏ Scorpio	17°28'21"
☿ Mercury	in	♎ Libra	25°41'05"
♀ Venus	in	♎ Libra	23°44'01"
♂ Mars	in	♊ Gemini	14°33'45"
♃ Jupiter	in	♌ Leo	11°02'23"
♄ Saturn	in	♑ Capricorn	19°18'54"

♅ Uranus	in	♑ Capricorn	6°08'21"
♆ Neptune	in	♑ Capricorn	11°59'40"
♇ Pluto	in	♏ Scorpio	16°52'37"
⚷ Chiron	in	♋ Cancer	27°03'22"
☊ NNode	in	♒ Aquarius Rx	2°58'22"
⚸ Lilith	in	♐ Sagittarius	9°09'04"

NATAL PLANETS

☉ Sun	in	♍ Virgo	9°50'33"	VII
☽ Moon	in	♉ Taurus	7°11'13"	III
☿ Mercury	in	♎ Libra	3°15'58"	VIII
♀ Venus	in	♋ Cancer	24°33'35"	VI
♂ Mars	in	♋ Cancer	25°04'42"	VI
♃ Jupiter	in	♑ Capricorn	7°49'25"	XI Rx
♄ Saturn	in	♈ Aries	5°47'39"	II Rx
♅ Uranus	in	♒ Aquarius	1°12'36"	XII Rx
♆ Neptune	in	♑ Capricorn	25°17'23"	XII Rx
♇ Pluto	in	♐ Sagittarius	0°28'32"	X
⚷ Chiron	in	♎ Libra	14°30'22"	VIII
☊ North Node	in	♎ Libra	9°27'41"	VIII Rx
⚸ Lilith	in	♌ Leo	7°56'00"	VII

KEY TRANSIT FACTORS

♂ Mars △ Trine ⚷ natal Chiron

Right now you have a **straightforward ability to talk about your past hurts without falling apart**, which makes this a good window for honest conversations with people who matter. You're less defensive than usual, so you can actually listen when someone gives you feedback instead of shutting down. Over the coming weeks, this practical confidence means you can take real steps to fix old patterns rather than just thinking about them.

☊ NNode △ Trine ☿ natal Mercury

These days you find it easier to **say what you actually mean** without overthinking or second-guessing yourself. Your conversations flow more naturally, and people seem to understand you better than usual because you're communicating more clearly and directly. Over the coming weeks, this clarity helps you connect with others on practical matters, whether that's settling a disagreement, explaining something important, or just being heard in a group.

♅ Uranus □ Square ♄ natal Saturn

You feel a strong urge to break free from rules and structures you have relied on, even though loosening them creates real practical problems. **You become impatient with anything that feels restrictive**, whether it's a job routine, a commitment, or a financial plan you built carefully. Over the coming weeks, this friction between your need for stability and your need for change will push you to make decisions you have not fully thought through, and you will likely feel the consequences in your responsibilities or reputation.

☿ Mercury □ Square ♆ natal Neptune

Right now your thinking feels scattered and you struggle to pin down what you actually mean when you try to explain yourself. You say things you don't quite believe, or you get halfway through a sentence and realize you've lost your point completely. These mixed signals in your communication create **misunderstandings with people who matter to you**, and it takes real effort to slow down and say things clearly instead of in the fuzzy way that feels natural to you at the moment.

☿ Mercury □ Square ♂ natal Mars

Right now your thoughts move faster than your patience, and you're more likely to say things you'll regret in arguments or heated conversations. **You interrupt people, contradict them quickly, and struggle to listen** without jumping in with your own point. These next couple of weeks will test your ability to slow down before you speak, because your natural instinct is to react fast and hard.

☉ Sun ☌ Conjunction ☿ Mercury

These days your mind feels clearer and you're more likely to speak up about what you actually think. **You say things more directly** and people tend to listen because you sound confident. This is a practical time to have conversations you've been putting off or to explain yourself without second-guessing every word.

☉ Sun ☌ Conjunction ♀ Venus

These days you find it easier to ask for what you want and to say yes to invitations without overthinking. People around you respond well because you come across as **genuinely interested in them** rather than worried about how you look. This is a good window for making a request, starting a conversation you have been putting off, or simply enjoying company without the usual self-doubt getting in the way.

☉ Sun □ Square ⚷ Chiron

Right now you are more aware of your own weak spots and past hurts, which makes it harder to feel confident in what you're doing. You might find yourself **second-guessing your choices** or feeling like you're not good enough, even when you're performing well. This psychological self-doubt is temporary, but it takes real effort to push through it and keep moving forward.

LUNAR DAY

Moon in ♏ Scorpio · Day 2 / 30 · New Moon

Psychological intensity rises for the next 48 hours, and surface-level talk becomes noticeably less satisfying. People read into what others leave unsaid more than usual, and private matters feel more pressing.

CLOTHING & JEWELRY

Saturday · ♄ Saturn · Venus in Cancer

Saturday is Saturn's domain — dark violet, charcoal, or deep plum reflect discipline and depth. Obsidian or onyx as a grounding stone supports structure and focus.

AREAS OF LIFE

❤ Love	★★★★☆
⌂ Home	wait
✦ Creativity	★★★★☆
✦ Spirituality	wait
♡ Health	★★★☆☆
$ Finance	★★★★☆
✈ Travel	wait
▲ Career	wait
✿ Personal Growth	★★☆☆☆
✉ Communication	wait
✒ Contracts	★★☆☆☆

Saturday · ♄ Saturn
Colors: Violet
Stone: Obsidian
Number: 8