Stellar ✦ Omens

Your stars, decoded

stellaromens.com

Daily Horoscope · Generated May 23, 2026

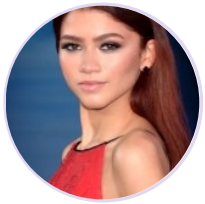

DAILY HOROSCOPE

Zendaya

American actress and singer (born 1996)

♍ Virgo September 1, 1996 18:01 Oakland

Thursday, 25 October 1990

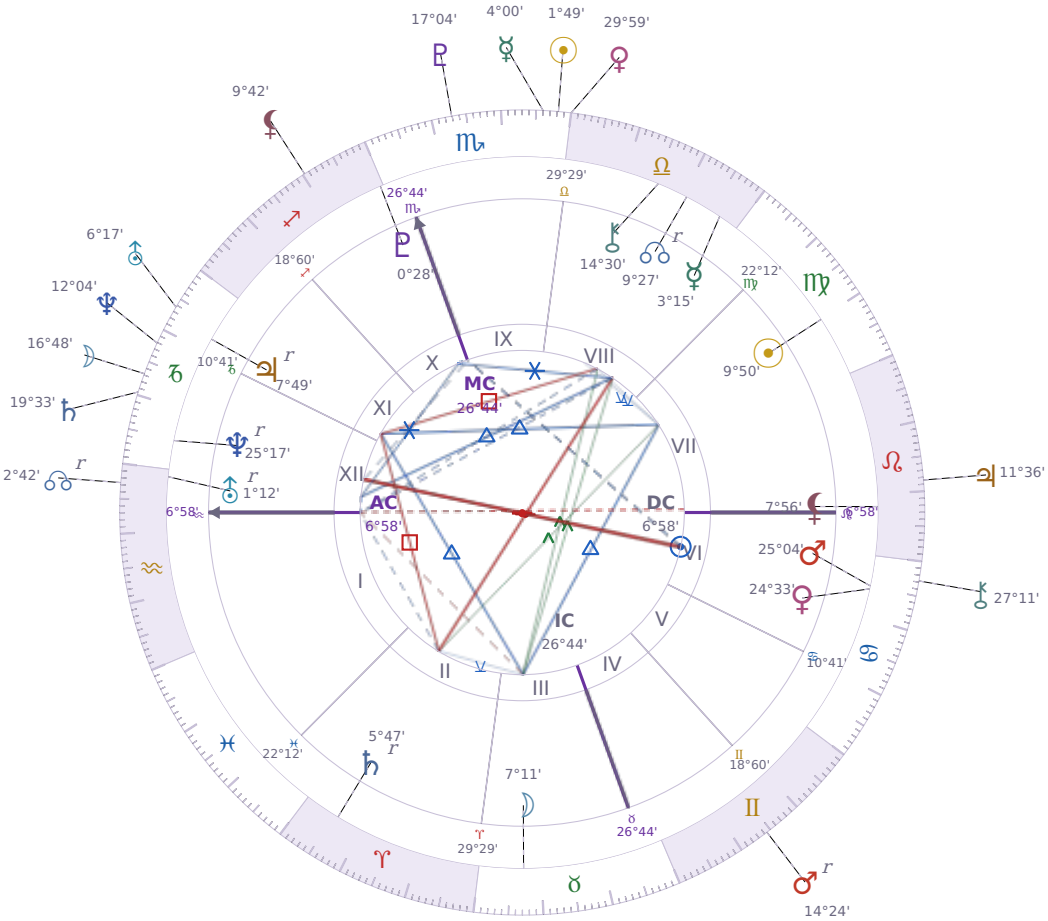

TRANSITS FOR TODAY

☉ Sun	in	♏ Scorpio	1°49'02"
☽ Moon	in	♑ Capricorn	16°48'05"
☿ Mercury	in	♏ Scorpio	4°00'33"
♀ Venus	in	♎ Libra	29°59'50"
♂ Mars	in	♊ Gemini Rx	14°24'04"
♃ Jupiter	in	♌ Leo	11°36'17"
♄ Saturn	in	♑ Capricorn	19°33'20"

♅ Uranus	in	♑ Capricorn	6°17'49"
♆ Neptune	in	♑ Capricorn	12°04'27"
♇ Pluto	in	♏ Scorpio	17°04'17"
⚷ Chiron	in	♋ Cancer	27°11'00"
☊ NNode	in	♒ Aquarius Rx	2°42'29"
⚸ Lilith	in	♐ Sagittarius	9°42'33"

NATAL PLANETS

☉ Sun	in	♍ Virgo	9°50'33"	VII
☽ Moon	in	♉ Taurus	7°11'13"	III
☿ Mercury	in	♎ Libra	3°15'58"	VIII
♀ Venus	in	♋ Cancer	24°33'35"	VI
♂ Mars	in	♋ Cancer	25°04'42"	VI
♃ Jupiter	in	♑ Capricorn	7°49'25"	XI Rx
♄ Saturn	in	♈ Aries	5°47'39"	II Rx
♅ Uranus	in	♒ Aquarius	1°12'36"	XII Rx
♆ Neptune	in	♑ Capricorn	25°17'23"	XII Rx
♇ Pluto	in	♐ Sagittarius	0°28'32"	X
⚷ Chiron	in	♎ Libra	14°30'22"	VIII
☊ North Node	in	♎ Libra	9°27'41"	VIII Rx
⚸ Lilith	in	♌ Leo	7°56'00"	VII

KEY TRANSIT FACTORS

☉ Sun qx Quincunx ♄ natal Saturn ★

Over the coming weeks, you feel caught between wanting to move forward and sensing you should slow down, which creates low-level frustration. You might **second-guess decisions** you normally make with confidence, or find that what seemed straightforward yesterday feels complicated today. This mismatch between your impulses and your caution will fade, but while it lasts you'll benefit from checking your plans twice before committing.

♂ Mars △ Trine ⚷ natal Chiron

Right now you have a **straightforward ability to talk about your past hurts without falling apart**, which makes this a good window for honest conversations with people who matter. You're less defensive than usual, so you can actually listen when someone gives you feedback instead of shutting down. Over the coming weeks, this practical confidence means you can take real steps to fix old patterns rather than just thinking about them.

♀ Venus ∠ Semi sextile ♇ natal Pluto

Over the coming weeks, you find yourself **noticing what you actually want** instead of settling for what seems acceptable. Small choices in your relationships and finances start to feel more honest because you're willing to look at what really matters to you. This quiet clarity helps you make decisions that stick around longer than your usual ones do.

♅ Uranus □ Square ♄ natal Saturn

You feel a strong urge to break free from rules and structures you have relied on, even though loosening them creates real practical problems. **You become impatient with anything that feels restrictive**, whether it's a job routine, a commitment, or a financial plan you built carefully. Over the coming weeks, this friction between your need for stability and your need for change will push you to make decisions you have not fully thought through, and you will likely feel the consequences in your responsibilities or reputation.

☊ NNode △ Trine ☿ natal Mercury

These days you find it easier to **say what you actually mean** without overthinking or second-guessing yourself. Your conversations flow more naturally, and people seem to understand you better than usual because you're communicating more clearly and directly. Over the coming weeks, this clarity helps you connect with others on practical matters, whether that's settling a disagreement, explaining something important, or just being heard in a group.

♂ Mars Rx · ♊ Gemini

Energy scatters across too many directions right now, making sustained effort on a single goal unusually difficult. Arguments or miscommunications can flare up without clear cause, and the frustration of divided attention builds quickly. Choose one or two priorities and protect them from the rest during this period.

☉ Sun ☌ Conjunction ☿ Mercury

These days your mind feels clearer and you're more likely to speak up about what you actually think. **You say things more directly** and people tend to listen because you sound confident. This is a practical time to have conversations you've been putting off or to explain yourself without second-guessing every word.

☉ Sun ☌ Conjunction ♀ Venus

These days you find it easier to ask for what you want and to say yes to invitations without overthinking. People around you respond well because you come across as **genuinely interested in them** rather than worried about how you look. This is a good window for making a request, starting a conversation you have been putting off, or simply enjoying company without the usual self-doubt getting in the way.

☉ Sun ✶ Sextile ♅ Uranus

These days you feel more willing to try something different without the usual fear holding you back. You might suggest a new idea at work, change your routine, or say no to something that no longer fits. This **relaxed openness to change** makes it easier to break old patterns while still feeling grounded enough to actually follow through.

★ = natal resonance — this transit echoes your birth chart, amplifying its influence

LUNAR DAY

Moon in ♑ Capricorn · Day 7 / 30 · Waxing Crescent

Focus narrows toward responsibilities and unfinished obligations during this transit, with less tolerance for distraction or small talk. The emotional tone becomes more reserved and measured for the next 48 hours.

CLOTHING & JEWELRY

Thursday · ♃ Jupiter · Venus in Cancer

Thursday is Jupiter's day — deep blue or royal indigo invites expansion and optimism. Amethyst worn as a ring or necklace supports wisdom and measured confidence.

AREAS OF LIFE

❤ Love	★★★★☆
⌂ Home	★★★★☆
✦ Creativity	★★★★☆
✦ Spirituality	★★☆☆☆
♡ Health	★★☆☆☆
$ Finance	★★★★☆
✈ Travel	★★★☆☆
▲ Career	★★★☆☆
✿ Personal Growth	★★☆☆☆
✉ Communication	★★★☆☆
✒ Contracts	★★★★☆

Thursday · ♃ Jupiter
Colors: Dark Blue
Stone: Amethyst
Number: 3