Stellar ✦ Omens

Your stars, decoded

stellaromens.com

Daily Horoscope · Generated May 23, 2026

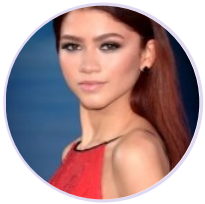

DAILY HOROSCOPE

Zendaya

American actress and singer (born 1996)

♍ Virgo September 1, 1996 18:01 Oakland

Sunday, 25 November 1990

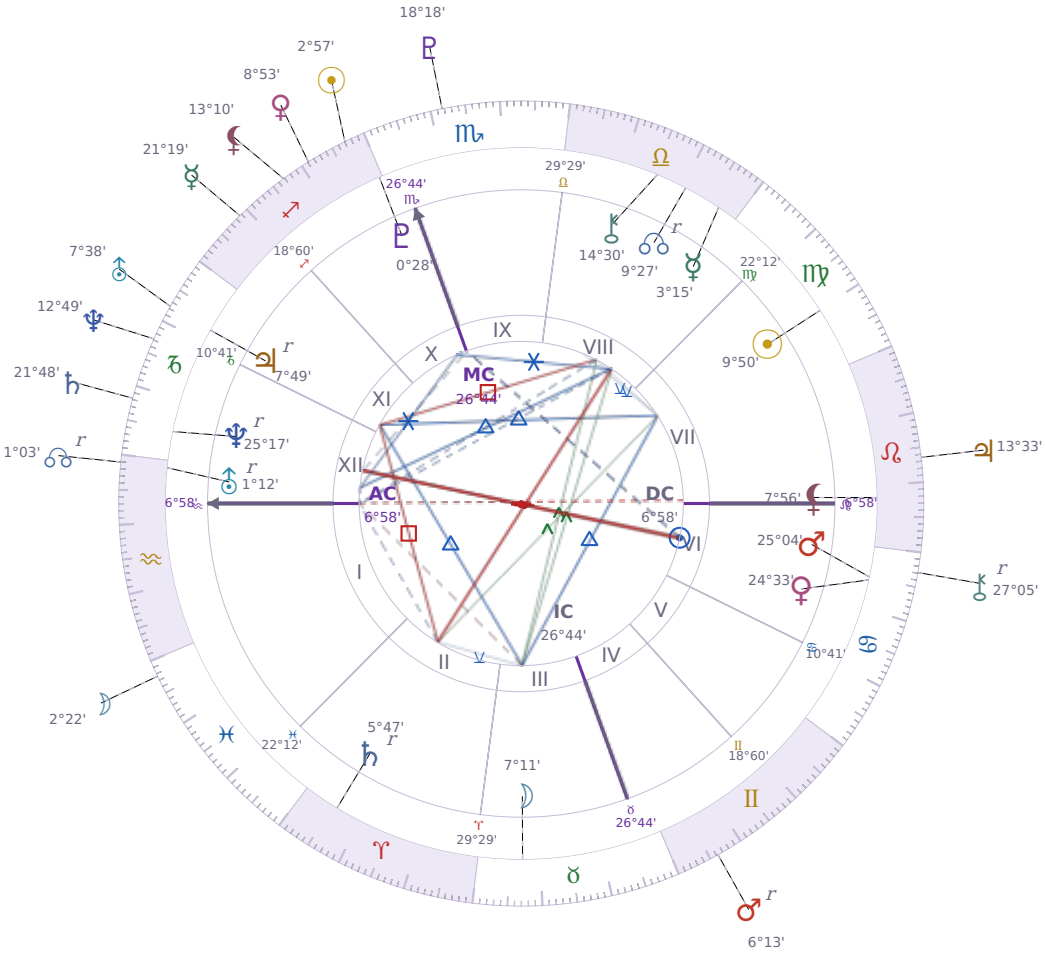

TRANSITS FOR TODAY

☉ Sun	in	♐ Sagittarius	2°57'28"
☽ Moon	in	♓ Pisces	2°22'25"
☿ Mercury	in	♐ Sagittarius	21°19'19"
♀ Venus	in	♐ Sagittarius	8°53'51"
♂ Mars	in	♊ Gemini Rx	6°13'56"
♃ Jupiter	in	♌ Leo	13°33'35"
♄ Saturn	in	♑ Capricorn	21°48'25"

♅ Uranus	in	♑ Capricorn	7°38'26"
♆ Neptune	in	♑ Capricorn	12°49'54"
♇ Pluto	in	♏ Scorpio	18°18'48"
⚷ Chiron	in	♋ Cancer Rx	27°05'51"
☊ NNode	in	♒ Aquarius Rx	1°04'00"
⚸ Lilith	in	♐ Sagittarius	13°10'00"

NATAL PLANETS

☉ Sun	in	♍ Virgo	9°50'33"	VII
☽ Moon	in	♉ Taurus	7°11'13"	III
☿ Mercury	in	♎ Libra	3°15'58"	VIII
♀ Venus	in	♋ Cancer	24°33'35"	VI
♂ Mars	in	♋ Cancer	25°04'42"	VI
♃ Jupiter	in	♑ Capricorn	7°49'25"	XI Rx
♄ Saturn	in	♈ Aries	5°47'39"	II Rx
♅ Uranus	in	♒ Aquarius	1°12'36"	XII Rx
♆ Neptune	in	♑ Capricorn	25°17'23"	XII Rx
♇ Pluto	in	♐ Sagittarius	0°28'32"	X
⚷ Chiron	in	♎ Libra	14°30'22"	VIII
☊ North Node	in	♎ Libra	9°27'41"	VIII Rx
⚸ Lilith	in	♌ Leo	7°56'00"	VII

KEY TRANSIT FACTORS

☽ Moon qx Quincunx ☿ natal Mercury ★

Over the coming weeks, you find it hard to say exactly what you mean even though you know what you're thinking. Your words come out **awkward or incomplete**, and people sometimes misunderstand you or ask you to repeat yourself. This mismatch between what's in your head and what comes out of your mouth will pass, but right now it's worth slowing down and checking that others actually understand you before moving on.

☽ Moon ∠ Semi sextile ♄ natal Saturn ★

These days you find it easier to **organize your thoughts before speaking**, which helps you communicate more clearly with the people around you. Your emotional responses feel steadier right now, letting you handle practical problems without getting pulled into drama. Over the coming weeks, you may notice yourself making decisions that actually stick because you're checking in with yourself first instead of reacting on impulse.

☊ NNode ☌ Conjunction ♅ natal Uranus

These days you feel a stronger pull toward **breaking your usual routines and trying something unconventional**. You might suddenly want to change how you work, spend time with different people, or reject habits that no longer feel right. This period pushes you to act on independence impulses that have been sitting quietly in the background.

♅ Uranus ☌ Conjunction ♃ natal Jupiter

You feel a sudden urge to break free from routines that have been holding you back, and you're more willing to take risks than usual. Your thinking becomes **unconventional and experimental**, pushing you toward opportunities or changes that feel both exciting and slightly uncertain. Over the coming weeks, you may make quick decisions about work, finances, or your direction that bypass your usual caution—some will work out well, others may need adjusting.

☉ Sun ✶ Sextile ☿ natal Mercury

Your thinking feels clearer right now, and you find it easier to explain what you actually mean to people around you. Conversations flow naturally without the usual awkwardness, so this is a good time to tackle practical discussions or present ideas at work. This **mental clarity and confidence** won't last forever, so use these weeks to sort through decisions you have been putting off.

♂ Mars Rx · ♊ Gemini

Energy scatters across too many directions right now, making sustained effort on a single goal unusually difficult. Arguments or miscommunications can flare up without clear cause, and the frustration of divided attention builds quickly. Choose one or two priorities and protect them from the rest during this period.

☉ Sun □ Square ☽ Moon

Right now your gut feelings and your sense of purpose are pulling in opposite directions. You might feel irritated with people close to you without knowing exactly why, or snap at someone when you meant to stay calm. This friction between what you want to do and what feels emotionally safe can push you to make real changes, but only if you stop and actually listen to both sides instead of just reacting.

☉ Sun ☍ Opposition ♂ Mars

Right now you feel **blocked when you try to act**, as if something outside you is pushing back against what you want to do. People around you seem more irritable and quick to argue, and small disagreements can blow up into real conflict without much warning. This period tests whether you can stay patient with obstacles instead of forcing your way through them.

☉ Sun ∠ Semi sextile ♅ Uranus

These days you find it easier to **try something different without overthinking it**. Small changes feel natural right now, whether that's taking a new route to work or suggesting a fresh idea in a conversation. This mild alignment between *the Sun* and *Uranus* gives you just enough confidence to break routine without feeling reckless.

★ = natal resonance — this transit echoes your birth chart, amplifying its influence

LUNAR DAY

Moon in ♓ Pisces · Day 8 / 30 · Waxing Crescent

The boundary between personal and environmental moods blurs during this transit, making it easy to absorb the emotional state of whoever is nearby. Imagination and sensitivity both run higher, while clarity of thought and decision-making run lower for the next 48 hours.

CLOTHING & JEWELRY

Sunday · ☉ Sun · Venus in Cancer

Sunday is the Sun's day — gold, warm orange, or amber tones radiate confidence and vitality. Sunstone or citrine worn visibly invites creativity and positive attention.

AREAS OF LIFE

❤ Love	★★★★★
⌂ Home	★★★☆☆
✦ Creativity	★★★★★
✦ Spirituality	★★★☆☆
♡ Health	★★★★☆
$ Finance	★★★★☆
✈ Travel	★★★☆☆
▲ Career	★★★★☆
✿ Personal Growth	★★★☆☆
✉ Communication	★★★☆☆
✒ Contracts	★★★☆☆

Sunday · ☉ Sun
Colors: Gold · Amber · Warm Orange
Stone: Sunstone
Number: 1