Stellar ✦ Omens

Your stars, decoded

stellaromens.com

Daily Horoscope · Generated May 23, 2026

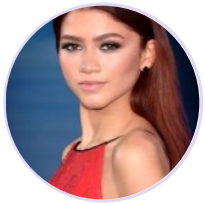

DAILY HOROSCOPE

Zendaya

American actress and singer (born 1996)

♍ Virgo September 1, 1996 18:01 Oakland

Tuesday, 27 November 1990

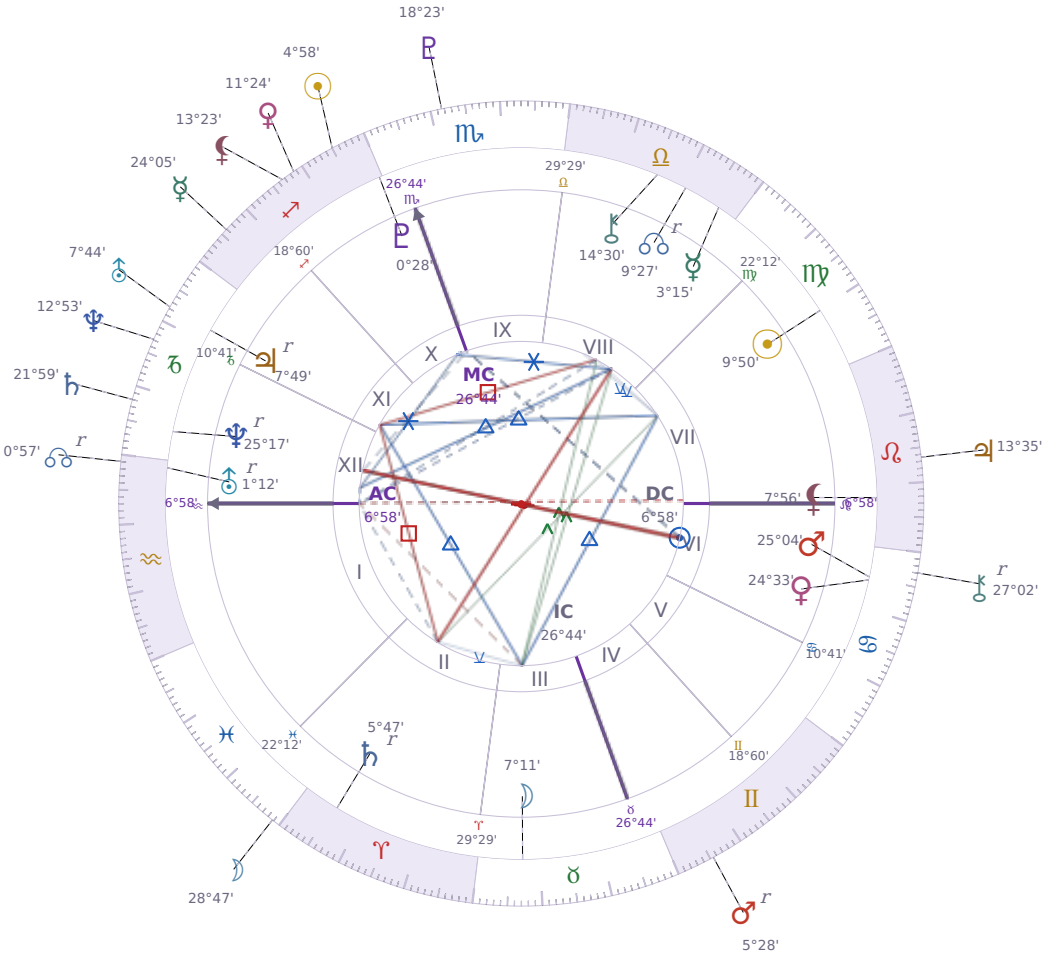

TRANSITS FOR TODAY

☉ Sun	in	♐ Sagittarius	4°58'53"
☽ Moon	in	♓ Pisces	28°47'54"
☿ Mercury	in	♐ Sagittarius	24°05'25"
♀ Venus	in	♐ Sagittarius	11°24'33"
♂ Mars	in	♊ Gemini Rx	5°28'35"
♃ Jupiter	in	♌ Leo	13°35'02"
♄ Saturn	in	♑ Capricorn	21°59'28"

♅ Uranus	in	♑ Capricorn	7°44'42"
♆ Neptune	in	♑ Capricorn	12°53'38"
♇ Pluto	in	♏ Scorpio	18°23'31"
⚷ Chiron	in	♋ Cancer Rx	27°02'26"
☊ NNode	in	♒ Aquarius Rx	0°57'38"
⚸ Lilith	in	♐ Sagittarius	13°23'23"

NATAL PLANETS

☉ Sun	in	♍ Virgo	9°50'33"	VII
☽ Moon	in	♉ Taurus	7°11'13"	III
☿ Mercury	in	♎ Libra	3°15'58"	VIII
♀ Venus	in	♋ Cancer	24°33'35"	VI
♂ Mars	in	♋ Cancer	25°04'42"	VI
♃ Jupiter	in	♑ Capricorn	7°49'25"	XI Rx
♄ Saturn	in	♈ Aries	5°47'39"	II Rx
♅ Uranus	in	♒ Aquarius	1°12'36"	XII Rx
♆ Neptune	in	♑ Capricorn	25°17'23"	XII Rx
♇ Pluto	in	♐ Sagittarius	0°28'32"	X
⚷ Chiron	in	♎ Libra	14°30'22"	VIII
☊ North Node	in	♎ Libra	9°27'41"	VIII Rx
⚸ Lilith	in	♌ Leo	7°56'00"	VII

KEY TRANSIT FACTORS

⛢ Uranus ☌ Conjunction ♃ natal Jupiter

You feel a sudden urge to break free from routines that have been holding you back, and you're more willing to take risks than usual. Your thinking becomes **unconventional and experimental**, pushing you toward opportunities or changes that feel both exciting and slightly uncertain. Over the coming weeks, you may make quick decisions about work, finances, or your direction that bypass your usual caution—some will work out well, others may need adjusting.

☊ NNode ☌ Conjunction ⛢ natal Uranus

These days you feel a stronger pull toward **breaking your usual routines and trying something unconventional**. You might suddenly want to change how you work, spend time with different people, or reject habits that no longer feel right. This period pushes you to act on independence impulses that have been sitting quietly in the background.

♂ Mars ✶ Sextile ♄ natal Saturn

Right now you're able to **push forward on projects that actually matter** without burning yourself out or making reckless moves. Your practical side is working smoothly with your drive, so you can set a realistic pace and stick to it. These days you get things done not by forcing them but by showing up consistently and letting the work speak for itself.

☿ Mercury qx Quincunx ♀ natal Venus

Over the coming weeks, you may find it harder than usual to say what you actually want in conversations with people you care about. Your words come out awkwardly or you second-guess yourself mid-sentence, leaving you feeling **disconnected from how you're expressing affection or appreciation**. This mismatch between what you mean and what lands will likely fade once this period passes, so small clarifications now can prevent unnecessary confusion.

☊ NNode ✶ Sextile ♇ natal Pluto

These days you find it easier to notice what you actually want to change about yourself, and you have the practical confidence to start making those changes without overthinking them. You're **more willing to act on uncomfortable truths** about your habits or patterns instead of avoiding them. This period supports real psychological shifts because you can see your own resistance clearly and work through it without getting stuck in self-doubt.

♂ Mars Rx · ♊ Gemini

Energy scatters across too many directions right now, making sustained effort on a single goal unusually difficult. Arguments or miscommunications can flare up without clear cause, and the frustration of divided attention builds quickly. Choose one or two priorities and protect them from the rest during this period.

☉ Sun ☍ Opposition ♂ Mars

Right now you feel **blocked when you try to act**, as if something outside you is pushing back against what you want to do. People around you seem more irritable and quick to argue, and small disagreements can blow up into real conflict without much warning. This period tests whether you can stay patient with obstacles instead of forcing your way through them.

☉ Sun ∠ Semi sextile ♅ Uranus

These days you find it easier to **try something different without overthinking it**. Small changes feel natural right now, whether that's taking a new route to work or suggesting a fresh idea in a conversation. This mild alignment between *the Sun* and *Uranus* gives you just enough confidence to break routine without feeling reckless.

☉ Sun ✶ Sextile ☊ NNode

Right now you find it easier to **say yes to opportunities that feel natural** instead of forcing yourself into situations that do not fit you. People around you notice you are more relaxed about taking small steps forward, and you move with less self-doubt. This period supports you in choosing what actually matches who you are becoming, rather than chasing what you think you should want.

LUNAR DAY

Moon in ♓ Pisces · Day 10 / 30 · First Quarter

The boundary between personal and environmental moods blurs during this transit, making it easy to absorb the emotional state of whoever is nearby. Imagination and sensitivity both run higher, while clarity of thought and decision-making run lower for the next 48 hours.

CLOTHING & JEWELRY

Tuesday · ♂ Mars · Venus in Cancer

Tuesday is ruled by Mars — bold red, burgundy, or deep crimson channel the day's active energy. Ruby or garnet worn close to the body strengthens initiative and courage.

AREAS OF LIFE

❤ Love	★★★★★
⌂ Home	★★★☆☆
✦ Creativity	★★★★★
✦ Spirituality	★★★☆☆
♡ Health	★★★★☆
$ Finance	★★★★☆
✈ Travel	★★★☆☆
▲ Career	★★★★☆
✿ Personal Growth	★★★★☆
✉ Communication	★★★☆☆
✒ Contracts	★★★☆☆

Tuesday · ♂ Mars
Colors: Red
Stone: Ruby
Number: 9