Stellar ✦ Omens

Your stars, decoded

stellaromens.com

Daily Horoscope · Generated May 23, 2026

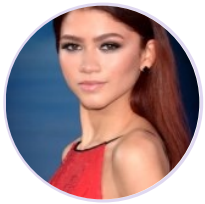

DAILY HOROSCOPE

Zendaya

American actress and singer (born 1996)

♍ Virgo September 1, 1996 18:01 Oakland

Wednesday, 19 December 1990

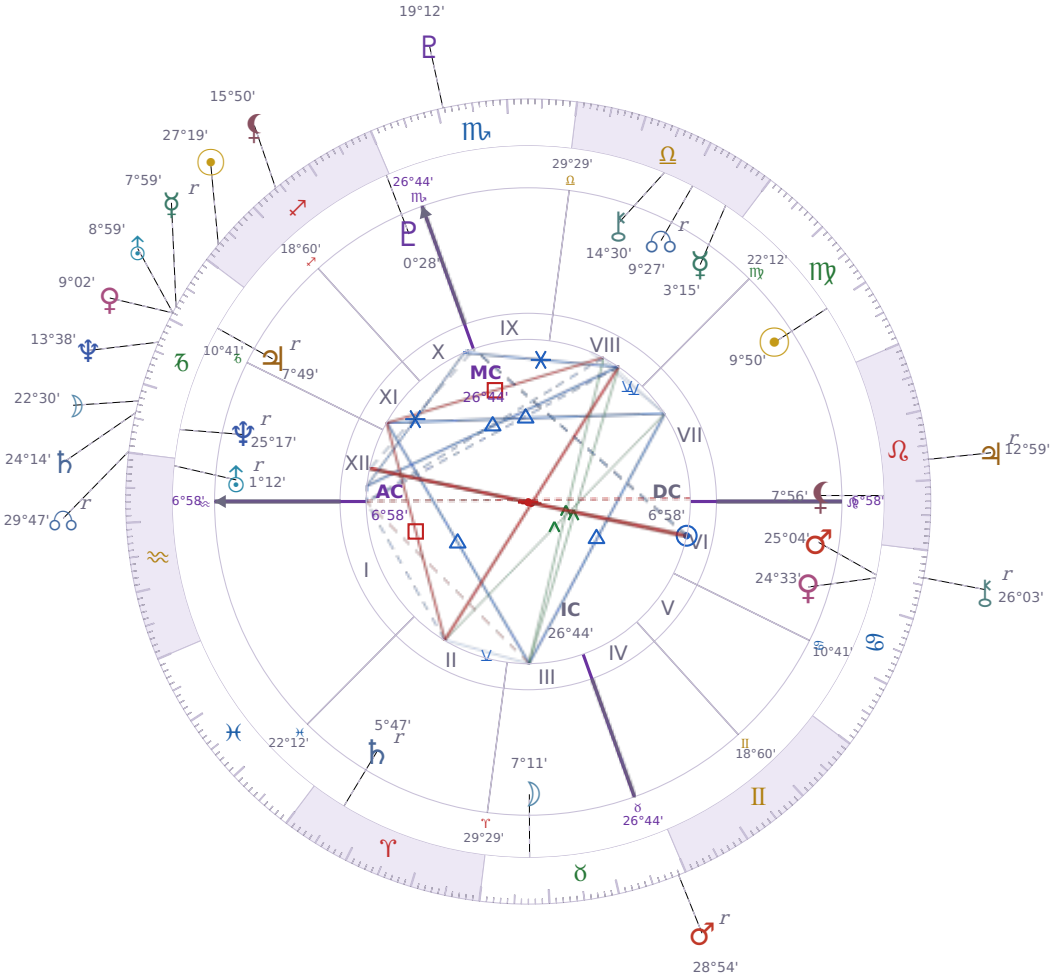

TRANSITS FOR TODAY

☉ Sun	in	♐ Sagittarius	27°19'17"
☽ Moon	in	♑ Capricorn	22°30'33"
☿ Mercury	in	♑ Capricorn Rx	7°59'50"
♀ Venus	in	♑ Capricorn	9°02'10"
♂ Mars	in	♉ Taurus Rx	28°54'06"
♃ Jupiter	in	♌ Leo Rx	12°59'14"
♄ Saturn	in	♑ Capricorn	24°14'41"

♅ Uranus	in	♑ Capricorn	8°59'03"
♆ Neptune	in	♑ Capricorn	13°38'59"
♇ Pluto	in	♏ Scorpio	19°12'01"
⚷ Chiron	in	♋ Cancer Rx	26°03'35"
☊ NNode	in	♑ Capricorn Rx	29°47'46"
⚸ Lilith	in	♐ Sagittarius	15°50'29"

NATAL PLANETS

☉ Sun	in	♍ Virgo	9°50'33"	VII
☽ Moon	in	♉ Taurus	7°11'13"	III
☿ Mercury	in	♎ Libra	3°15'58"	VIII
♀ Venus	in	♋ Cancer	24°33'35"	VI
♂ Mars	in	♋ Cancer	25°04'42"	VI
♃ Jupiter	in	♑ Capricorn	7°49'25"	XI Rx
♄ Saturn	in	♈ Aries	5°47'39"	II Rx
♅ Uranus	in	♒ Aquarius	1°12'36"	XII Rx
♆ Neptune	in	♑ Capricorn	25°17'23"	XII Rx
♇ Pluto	in	♐ Sagittarius	0°28'32"	X
⚷ Chiron	in	♎ Libra	14°30'22"	VIII
☊ North Node	in	♎ Libra	9°27'41"	VIII Rx
⚸ Lilith	in	♌ Leo	7°56'00"	VII

KEY TRANSIT FACTORS

☿ Mercury ☌ Conjunction ♃ natal Jupiter

You're thinking in bigger pictures right now, and your conversation becomes more persuasive and generous with ideas. People want to listen to you because you're offering something useful, not just speaking for the sake of it. This **optimistic and expansive way of communicating** can open doors in your work or social life over the coming weeks.

♄ Saturn ☍ Opposition ♀ natal Venus

Right now you feel less interested in socializing and more critical of the people close to you, which can make relationships feel colder or more distant than usual. You may notice yourself **pulling back from affection** or feeling reluctant to spend money on things that normally bring you pleasure. These days the cost of maintaining connections feels heavier, and you might question whether certain friendships or partnerships are actually worth the effort.

♀ Venus □ Square ☊ natal NNode

Right now you're drawn to people and situations that feel comfortable but don't actually move you forward, making it harder to stick with the **relationships and commitments that genuinely challenge you to grow**. You might notice yourself avoiding conversations or connections that require vulnerability, instead choosing familiar company that asks nothing of you. Over the coming weeks, this pattern could leave you feeling stuck between what's easy and what's actually good for you.

♅ Uranus □ Square ☊ natal NNode

You feel restless about the direction you have been heading and suddenly want to break away from familiar patterns, even though people around you expect you to stay the course. This **urge to rebel against your own commitments** creates real friction in your relationships and work right now. Over the coming weeks, you will need to figure out whether you are running from something real or just chasing change for its own sake.

☊ NNode ✶ Sextile ♇ natal Pluto

These days you find it easier to notice what you actually want to change about yourself, and you have the practical confidence to start making those changes without overthinking them. You're **more willing to act on uncomfortable truths** about your habits or patterns instead of avoiding them. This period supports real psychological shifts because you can see your own resistance clearly and work through it without getting stuck in self-doubt.

☿ Mercury Rx · ♑ Capricorn

Professional communications and career-related decisions are prone to misalignment right now. Contracts, applications, or plans that seemed finalized may need revisiting before they are acted on. The careful checking you do now prevents public errors later.

♂ Mars Rx · ♉ Taurus

Motivation runs slower and more stubborn than usual during this period. Physical energy is inconsistent and the desire to maintain existing routines outweighs any push toward change. Patience with your own pace matters more than forcing output that the body or circumstances are not ready for.

♃ Jupiter Rx · ♌ Leo

Creative confidence and the desire to be seen or celebrated retreat inward during this period. Projects that were expanding boldly may need a quieter phase of consolidation and honest self-review. Evaluating what you are genuinely proud of versus what requires more work is the most honest use of this time.

☉ Sun ∠ Semi sextile ☽ Moon

These days you find it easier to **act on what you actually feel** instead of second-guessing yourself. Your emotional reactions and your practical choices line up more naturally, so you waste less energy fighting your own instincts. This makes conversations smoother and decisions quicker because you're not pulling yourself in opposite directions.

☉ Sun qx Quincunx ♂ Mars

At the moment, you feel driven to act but something keeps pulling your attention in a different direction, making it hard to move forward with any single plan. Your usual way of doing things no longer feels quite right, and you have to keep adjusting your approach as you go. This mismatch between what you want to do and what actually works creates a practical friction that requires patience and small corrections rather than big changes.

☉ Sun ∠ Semi sextile ♄ Saturn

These days you find it easier to stick with practical commitments without feeling weighed down by them. **You can be disciplined and follow through** on plans while still enjoying the process instead of resenting it. The light touch between *Sun* and *Saturn* means your natural confidence supports your ability to work steadily toward real goals.

LUNAR DAY

Moon in ♑ Capricorn · Day 3 / 30 · New Moon

Focus narrows toward responsibilities and unfinished obligations during this transit, with less tolerance for distraction or small talk. The emotional tone becomes more reserved and measured for the next 48 hours.

CLOTHING & JEWELRY

Wednesday · ☿ Mercury · Venus in Cancer

Wednesday answers to Mercury — bright yellow, amber, or golden tones sharpen the mind. Tiger's eye as a bracelet or pocket stone supports communication and mental clarity.

AREAS OF LIFE

❤ Love	★★☆☆☆
⌂ Home	wait
✦ Creativity	★★☆☆☆
✦ Spirituality	wait
♡ Health	★★★★☆
$ Finance	★★★☆☆
✈ Travel	wait
▲ Career	★★★★☆
✿ Personal Growth	★★☆☆☆
✉ Communication	wait
✒ Contracts	★★★★☆

Wednesday · ☿ Mercury
Colors: Yellow
Stone: Tiger's Eye
Number: 5