Stellar ✦ Omens

Your stars, decoded

stellaromens.com

Daily Horoscope · Generated May 22, 2026

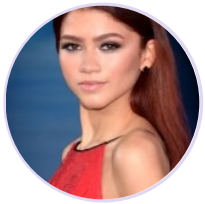

DAILY HOROSCOPE

Zendaya

American actress and singer (born 1996)

♍ Virgo September 1, 1996 18:01 Oakland

Sunday, 12 May 1991

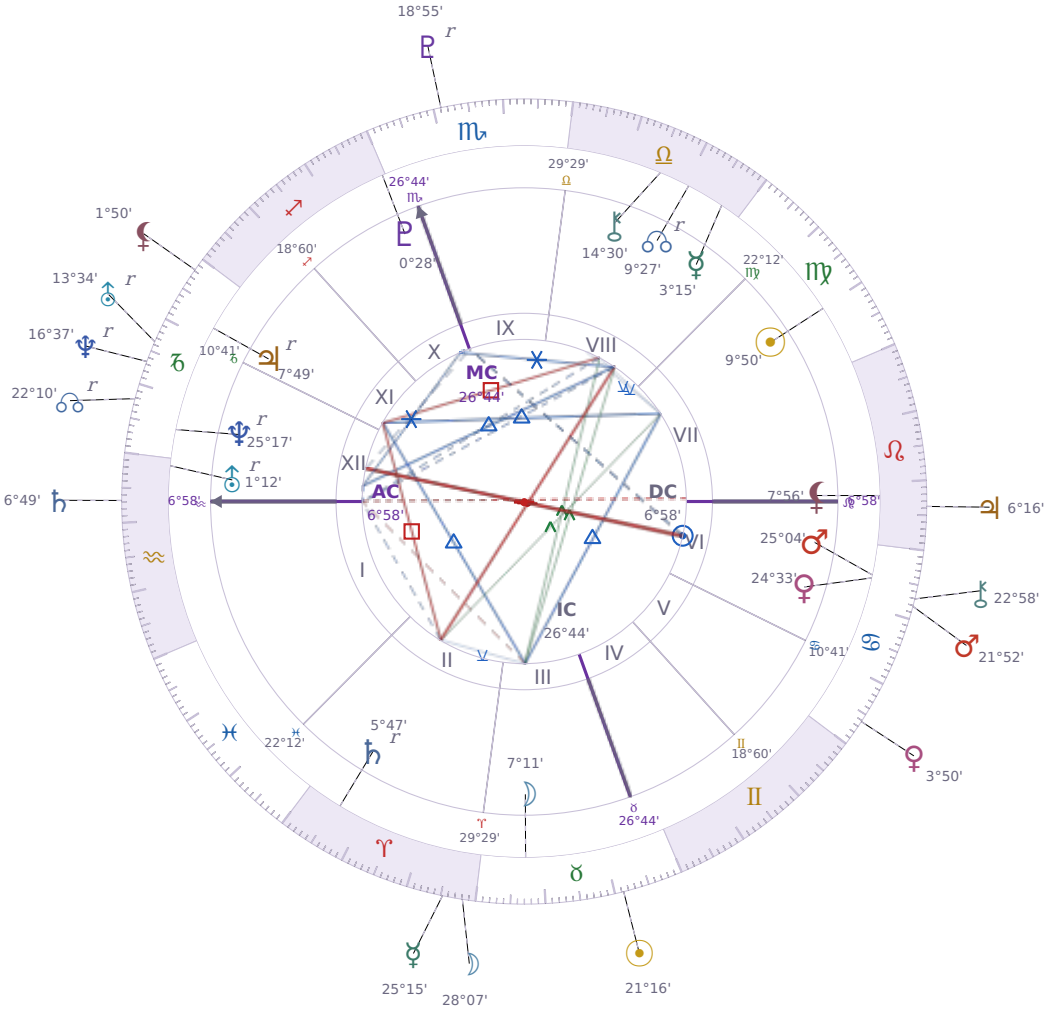

TRANSITS FOR TODAY

☉ Sun	in	♉ Taurus	21°16'09"
☽ Moon	in	♈ Aries	28°07'38"
☿ Mercury	in	♈ Aries	25°15'25"
♀ Venus	in	♋ Cancer	3°50'18"
♂ Mars	in	♋ Cancer	21°52'34"
♃ Jupiter	in	♌ Leo	6°16'24"
♄ Saturn	in	♒ Aquarius	6°49'28"

♅ Uranus	in	♑ Capricorn Rx	13°34'40"
♆ Neptune	in	♑ Capricorn Rx	16°37'04"
♇ Pluto	in	♏ Scorpio Rx	18°55'28"
⚷ Chiron	in	♋ Cancer	22°58'11"
☊ NNode	in	♑ Capricorn Rx	22°10'14"
⚸ Lilith	in	♑ Capricorn	1°50'35"

NATAL PLANETS

☉ Sun	in	♍ Virgo	9°50'33"	VII
☽ Moon	in	♉ Taurus	7°11'13"	III
☿ Mercury	in	♎ Libra	3°15'58"	VIII
♀ Venus	in	♋ Cancer	24°33'35"	VI
♂ Mars	in	♋ Cancer	25°04'42"	VI
♃ Jupiter	in	♑ Capricorn	7°49'25"	XI Rx
♄ Saturn	in	♈ Aries	5°47'39"	II Rx
♅ Uranus	in	♒ Aquarius	1°12'36"	XII Rx
♆ Neptune	in	♑ Capricorn	25°17'23"	XII Rx
♇ Pluto	in	♐ Sagittarius	0°28'32"	X
⚷ Chiron	in	♎ Libra	14°30'22"	VIII
☊ North Node	in	♎ Libra	9°27'41"	VIII Rx
⚸ Lilith	in	♌ Leo	7°56'00"	VII

KEY TRANSIT FACTORS

♂ Mars ☌ Conjunction ♀ natal Venus ★

While this lasts, you feel a **stronger pull toward people and activities that excite you** — you're more direct about what you want and less willing to wait around. Your physical attraction to others sharpens, and you're quicker to pursue relationships or make moves in your social life. Over the coming weeks, watch whether this directness helps you connect or whether you're pushing too hard before you know what you actually want.

♄ Saturn qx Quincunx ☉ natal Sun ★

Right now you feel **slightly out of sync with your own plans**, as if the effort you put in doesn't quite match what actually happens. *Saturn* is creating friction with your *Sun*, making you notice where you've been overcommitting or underestimating what tasks really take. These days you're more likely to step back and question whether you're spending your time and energy on things that actually matter to you.

☿ Mercury □ Square ♆ natal Neptune

Right now your thinking feels scattered and you struggle to pin down what you actually mean when you try to explain yourself. You say things you don't quite believe, or you get halfway through a sentence and realize you've lost your point completely. These mixed signals in your communication create **misunderstandings with people who matter to you**, and it takes real effort to slow down and say things clearly instead of in the fuzzy way that feels natural to you at the moment.

☿ Mercury □ Square ♂ natal Mars

Right now your thoughts move faster than your patience, and you're more likely to say things you'll regret in arguments or heated conversations. **You interrupt people, contradict them quickly, and struggle to listen** without jumping in with your own point. These next couple of weeks will test your ability to slow down before you speak, because your natural instinct is to react fast and hard.

♄ Saturn □ Square ☽ natal Moon

Right now your emotional needs feel blocked or neglected, and you're likely being harder on yourself about what you want or feel. **You withdraw** from people instead of asking for what you need, then feel resentful or alone. Over the coming weeks, you'll have a chance to sort out which of your feelings actually matter to you and which ones you've just been carrying around without question.

☉ Sun ∠ Semi sextile ☿ Mercury

These days you find it easier to **say what you actually think** without overcomplicating things or getting stuck in your own head. Your mind and sense of purpose line up naturally, so explaining yourself to others feels straightforward rather than exhausting. This is a good window for conversations, presentations, or decisions where you need to be both clear and confident about what matters to you.

☉ Sun ✶ Sextile ♂ Mars

Right now you find it easier to **take action on things you actually want** instead of sitting with them in your head. Your motivation and your confidence are aligned, so when you decide to do something, your body follows without the usual resistance. This is a practical window for starting projects, having difficult conversations, or pushing through work that needs momentum.

☉ Sun △ Trine ♆ Neptune

These days you feel **more comfortable being yourself around others** without needing to explain or defend who you are. People respond better to you right now because you're relaxed enough to listen to what they actually need instead of pushing your own agenda. This period favors creative work, gentle conversations, and situations where you can help someone without it costing you anything.

★ = natal resonance — this transit echoes your birth chart, amplifying its influence

LUNAR DAY

Moon in ♈ Aries · Day 28 / 30 · Waning Crescent

Impatience with delays rises noticeably right now, and people act on whatever they want without much advance thinking. Short tempers and blunt reactions are more common for the next 48 hours.

CLOTHING & JEWELRY

Sunday · ☉ Sun · Venus in Cancer

Sunday is the Sun's day — gold, warm orange, or amber tones radiate confidence and vitality. Sunstone or citrine worn visibly invites creativity and positive attention.

AREAS OF LIFE

❤ Love	wait
⌂ Home	wait
✦ Creativity	wait
✦ Spirituality	★★★☆☆
♡ Health	★★☆☆☆
$ Finance	★★☆☆☆
✈ Travel	wait
▲ Career	wait
✿ Personal Growth	★★☆☆☆
✉ Communication	wait
✒ Contracts	★★☆☆☆

Sunday · ☉ Sun
Colors: Gold · Amber · Warm Orange
Stone: Sunstone
Number: 1