Stellar ✦ Omens

Your stars, decoded

stellaromens.com

Daily Horoscope · Generated May 19, 2026

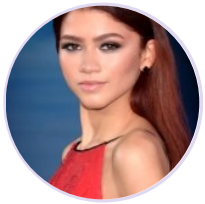

DAILY HOROSCOPE

Zendaya

American actress and singer (born 1996)

♍ Virgo September 1, 1996 18:01 Oakland

Tuesday, 7 October 1997

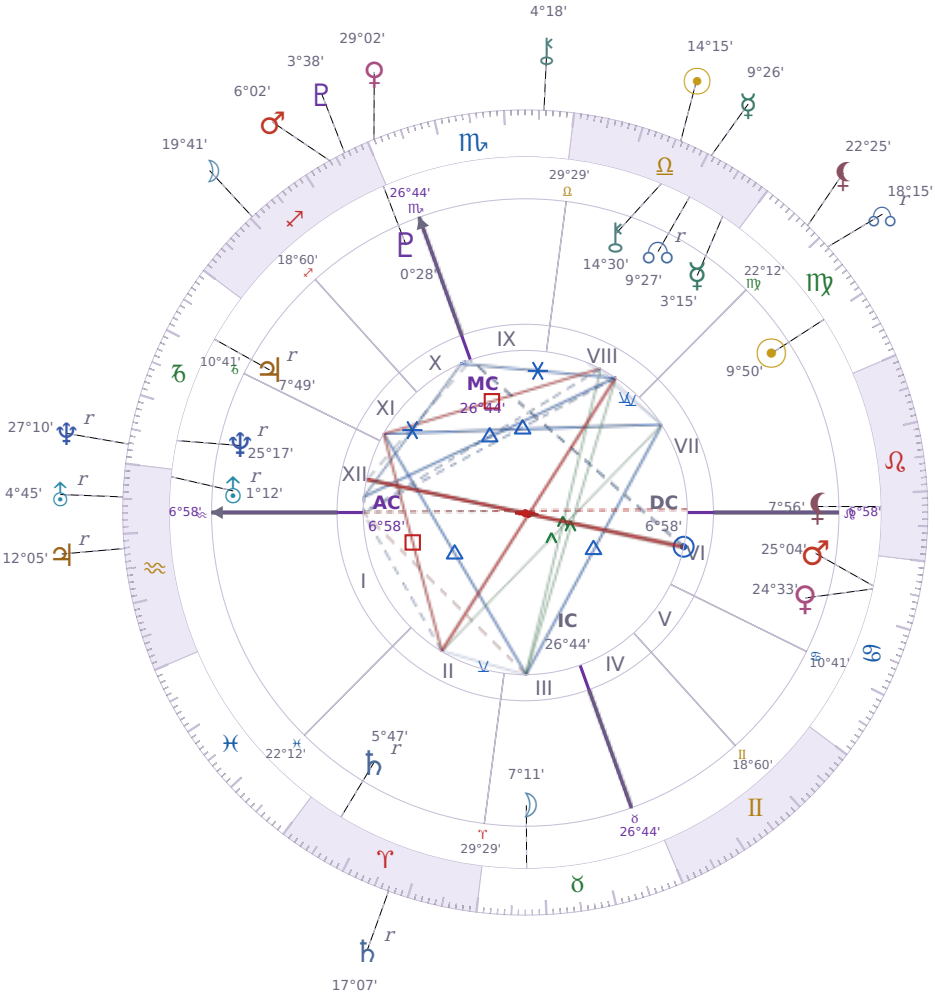

TRANSITS FOR TODAY

☉ Sun	in	♎ Libra	14°15'22"
☽ Moon	in	♐ Sagittarius	19°41'10"
☿ Mercury	in	♎ Libra	9°26'16"
♀ Venus	in	♏ Scorpio	29°02'54"
♂ Mars	in	♐ Sagittarius	6°02'09"
♃ Jupiter	in	♒ Aquarius Rx	12°05'35"
♄ Saturn	in	♈ Aries Rx	17°07'10"

♅ Uranus	in	♒ Aquarius Rx	4°45'24"
♆ Neptune	in	♑ Capricorn Rx	27°10'51"
♇ Pluto	in	♐ Sagittarius	3°38'48"
⚷ Chiron	in	♏ Scorpio	4°18'25"
☊ NNode	in	♍ Virgo Rx	18°15'13"
⚸ Lilith	in	♍ Virgo	22°25'48"

NATAL PLANETS

☉ Sun	in	♍ Virgo	9°50'33"	VII
☽ Moon	in	♉ Taurus	7°11'13"	III
☿ Mercury	in	♎ Libra	3°15'58"	VIII
♀ Venus	in	♋ Cancer	24°33'35"	VI
♂ Mars	in	♋ Cancer	25°04'42"	VI
♃ Jupiter	in	♑ Capricorn	7°49'25"	XI Rx
♄ Saturn	in	♈ Aries	5°47'39"	II Rx
♅ Uranus	in	♒ Aquarius	1°12'36"	XII Rx
♆ Neptune	in	♑ Capricorn	25°17'23"	XII Rx
♇ Pluto	in	♐ Sagittarius	0°28'32"	X
⚷ Chiron	in	♎ Libra	14°30'22"	VIII
☊ North Node	in	♎ Libra	9°27'41"	VIII Rx
⚸ Lilith	in	♌ Leo	7°56'00"	VII

KEY TRANSIT FACTORS

♇ Pluto ✶ Sextile ☿ natal Mercury ★

Your thinking becomes **sharper and more penetrating** while *Pluto* supports your *Mercury* right now. You naturally spot patterns others miss and can ask the questions that get to the real issue in conversations or problems. This clarity lasts for weeks and helps you communicate about difficult topics with unusual directness and honesty.

♅ Uranus △ Trine ☿ natal Mercury ★

Your thinking becomes sharper and more original right now, and you find yourself spotting solutions that other people miss. You're willing to question old assumptions and try new approaches, which makes you **unusually flexible in conversations and problem-solving**. This is a good window to pitch ideas, learn something outside your normal interests, or tackle a complicated project that needs fresh perspective.

♆ Neptune ☍ Opposition ♂ natal Mars ★

Right now you're finding it hard to trust your own drive and instincts. You second-guess decisions you'd normally make quickly, and your **confidence in your own judgment feels unreliable**. This confusion can make you hesitate when action is needed, or push forward without clarity about what you actually want.

☿ Mercury qx Quincunx ☽ natal Moon ★

Right now your thoughts and your feelings are working at cross purposes, so you say one thing while sensing something different underneath. You might find yourself explaining yourself repeatedly to people because your words do not quite match what you actually feel, creating **awkward misunderstandings in conversations**. Over the coming weeks, paying attention to this gap between what you think and what you feel will help you communicate more clearly.

♇ Pluto ✶ Sextile ♅ natal Uranus ★

Right now you find yourself **willing to act on ideas you've been sitting with for months**, and the practical timing seems to line up surprisingly well. You're more comfortable than usual taking small risks or changing routines that no longer work, and people around you notice you seem decisive instead of stuck. These days this period gives you real momentum to experiment with new approaches in your work or daily habits without the usual second-guessing holding you back.

☉ Sun △ Trine ♃ Jupiter ★

Right now you feel **more confident about your abilities** and you're likely to take on tasks you've been putting off. People around you notice your optimism and it spreads, making conversations easier and collaborations feel lighter. This is a practical window where your effort tends to produce visible results, so taking action on something you care about usually pays off.

♃ Jupiter Rx · ♒ Aquarius

Ideas about social progress, collective improvement, and future-oriented goals turn inward during this period. Idealism that has been driving group efforts may need grounding in more concrete assessment. Reviewing rather than promoting your vision of how things could improve serves you better right now.

♄ Saturn Rx · ♈ Aries

Structures built on impulse rather than genuine foundation are being tested right now. Rules and commitments that felt constraining may now feel simply necessary. This period asks you to distinguish between the discipline you are avoiding and the limits that are genuinely serving your growth.

☉ Sun ☌ Conjunction ☿ Mercury

These days your mind feels clearer and you're more likely to speak up about what you actually think. **You say things more directly** and people tend to listen because you sound confident. This is a practical time to have conversations you've been putting off or to explain yourself without second-guessing every word.

☉ Sun ☍ Opposition ♄ Saturn

Right now you feel **blocked by rules and criticism** when you try to move forward on something that matters to you. Authority figures or your own strict inner voice push back against what you want to do, making you doubt whether you deserve to succeed. This friction is real and uncomfortable, but it forces you to build something solid instead of rushing ahead on ego alone.

★ = natal resonance — this transit echoes your birth chart, amplifying its influence

LUNAR DAY

Moon in ♐ Sagittarius · Day 6 / 30 · Waxing Crescent

Restlessness with routine increases during this transit, and the desire to break out of familiar patterns grows. Opinions get expressed more freely and with less filtering for the next day or two.

CLOTHING & JEWELRY

Tuesday · ♂ Mars · Venus in Cancer

Tuesday is ruled by Mars — bold red, burgundy, or deep crimson channel the day's active energy. Ruby or garnet worn close to the body strengthens initiative and courage.

AREAS OF LIFE

❤ Love	★★★★★
⌂ Home	★★☆☆☆
✦ Creativity	★★★★★
✦ Spirituality	★★★★☆
♡ Health	★★☆☆☆
$ Finance	★★★☆☆
✈ Travel	★★☆☆☆
▲ Career	wait
✿ Personal Growth	★★★☆☆
✉ Communication	★★☆☆☆
✒ Contracts	★★☆☆☆

Tuesday · ♂ Mars
Colors: Red
Stone: Ruby
Number: 9