Stellar ✦ Omens

Your stars, decoded

stellaromens.com

Daily Horoscope · Generated May 19, 2026

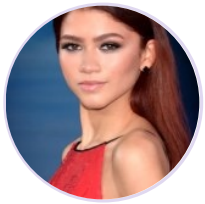

DAILY HOROSCOPE

Zendaya

American actress and singer (born 1996)

♍ Virgo September 1, 1996 18:01 Oakland

Wednesday, 29 October 1997

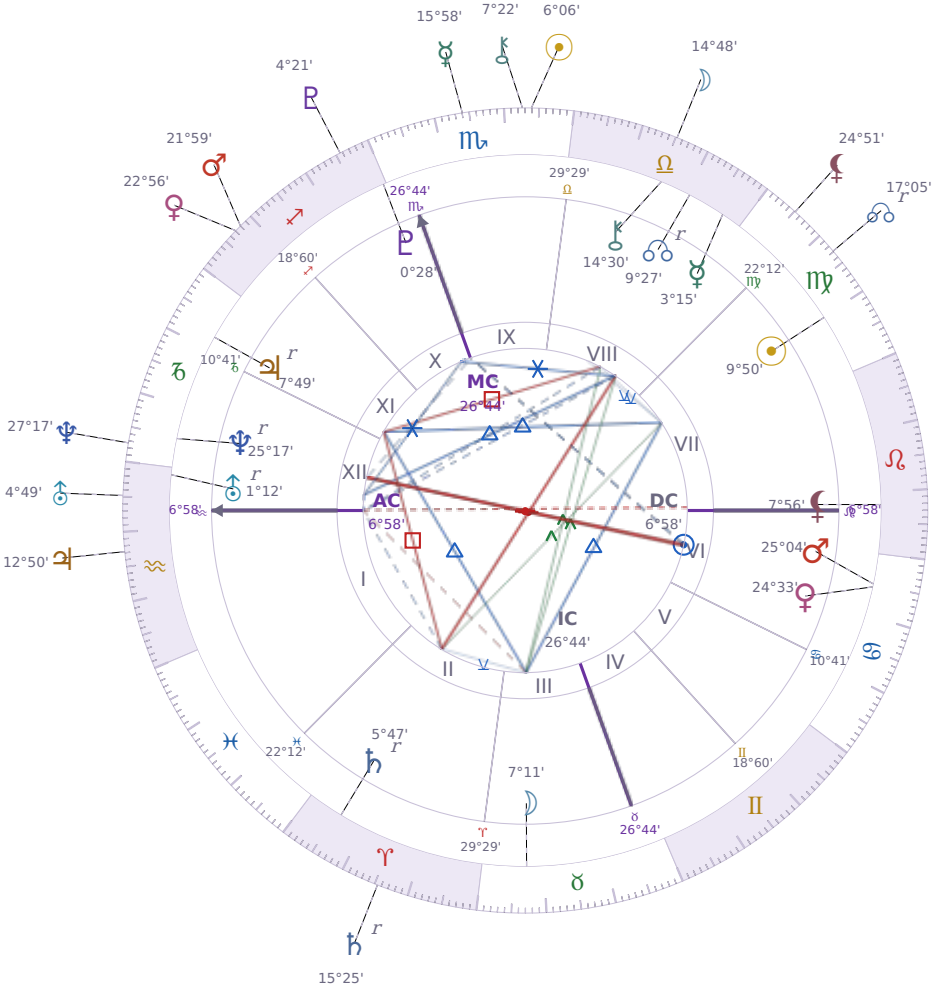

TRANSITS FOR TODAY

☉ Sun	in	♏ Scorpio	6°06'00"
☽ Moon	in	♎ Libra	14°48'39"
☿ Mercury	in	♏ Scorpio	15°58'05"
♀ Venus	in	♐ Sagittarius	22°56'40"
♂ Mars	in	♐ Sagittarius	21°59'49"
♃ Jupiter	in	♒ Aquarius	12°50'07"
♄ Saturn	in	♈ Aries Rx	15°26'00"

♅ Uranus	in	♒ Aquarius	4°49'58"
♆ Neptune	in	♑ Capricorn	27°17'47"
♇ Pluto	in	♐ Sagittarius	4°21'25"
⚷ Chiron	in	♏ Scorpio	7°22'29"
☊ NNode	in	♍ Virgo Rx	17°05'18"
⚸ Lilith	in	♍ Virgo	24°51'59"

NATAL PLANETS

☉ Sun	in	♍ Virgo	9°50'33"	VII
☽ Moon	in	♉ Taurus	7°11'13"	III
☿ Mercury	in	♎ Libra	3°15'58"	VIII
♀ Venus	in	♋ Cancer	24°33'35"	VI
♂ Mars	in	♋ Cancer	25°04'42"	VI
♃ Jupiter	in	♑ Capricorn	7°49'25"	XI Rx
♄ Saturn	in	♈ Aries	5°47'39"	II Rx
♅ Uranus	in	♒ Aquarius	1°12'36"	XII Rx
♆ Neptune	in	♑ Capricorn	25°17'23"	XII Rx
♇ Pluto	in	♐ Sagittarius	0°28'32"	X
⚷ Chiron	in	♎ Libra	14°30'22"	VIII
☊ North Node	in	♎ Libra	9°27'41"	VIII Rx
⚸ Lilith	in	♌ Leo	7°56'00"	VII

KEY TRANSIT FACTORS

☉ Sun qx Quincunx ♄ natal Saturn ★

Over the coming weeks, you feel caught between wanting to move forward and sensing you should slow down, which creates low-level frustration. You might **second-guess decisions** you normally make with confidence, or find that what seemed straightforward yesterday feels complicated today. This mismatch between your impulses and your caution will fade, but while it lasts you'll benefit from checking your plans twice before committing.

♇ Pluto ✶ Sextile ☿ natal Mercury ★

Your thinking becomes **sharper and more penetrating** while *Pluto* supports your *Mercury* right now. You naturally spot patterns others miss and can ask the questions that get to the real issue in conversations or problems. This clarity lasts for weeks and helps you communicate about difficult topics with unusual directness and honesty.

♅ Uranus △ Trine ☿ natal Mercury ★

Your thinking becomes sharper and more original right now, and you find yourself spotting solutions that other people miss. You're willing to question old assumptions and try new approaches, which makes you **unusually flexible in conversations and problem-solving**. This is a good window to pitch ideas, learn something outside your normal interests, or tackle a complicated project that needs fresh perspective.

♆ Neptune ☍ Opposition ♂ natal Mars ★

Right now you're finding it hard to trust your own drive and instincts. You second-guess decisions you'd normally make quickly, and your **confidence in your own judgment feels unreliable**. This confusion can make you hesitate when action is needed, or push forward without clarity about what you actually want.

♆ Neptune ☍ Opposition ♀ natal Venus ★

Right now you are **seeing your relationships and attractions through an unrealistic filter**, which makes you vulnerable to people who don't deserve your trust. You mistake confusion for depth and ignore practical red flags because you want to believe in a fantasy version of someone. Over the coming weeks, this cloudiness will cost you either through disappointment or poor choices you'll regret once clarity returns.

♄ Saturn Rx · ♈ Aries

Structures built on impulse rather than genuine foundation are being tested right now. Rules and commitments that felt constraining may now feel simply necessary. This period asks you to distinguish between the discipline you are avoiding and the limits that are genuinely serving your growth.

☉ Sun □ Square ♅ Uranus

Right now you are more **restless and impatient with routine**, which makes it harder to stick to normal responsibilities or follow through on what you started. You want to break free from constraints, but the practical world does not cooperate, so you feel trapped between what you want to do and what you have to do. This psychological friction can push you toward reckless decisions if you do not find a safe outlet for the urge to rebel.

☉ Sun ∠ Semi sextile ♇ Pluto

These days you have a quiet **ability to notice what really matters** underneath surface conversations and behaviour. Your psychological instincts are sharper than usual, so you pick up on unspoken feelings in others and respond with genuine understanding. This minor aspect between *the Sun* and *Pluto* gives you a practical advantage in conversations where honesty counts.

☉ Sun ☌ Conjunction ⚷ Chiron

At the moment, you're more aware of your own weak spots and how they show up in everyday life. You might feel less confident than usual, or notice old patterns of self-doubt coming up without much warning. This is actually useful because **you can see yourself more clearly right now** — the discomfort is pointing you toward something real that deserves attention.

★ = natal resonance — this transit echoes your birth chart, amplifying its influence

LUNAR DAY

Moon in ♎ Libra · Day 28 / 30 · Waning Crescent

The social atmosphere becomes more diplomatic during this transit, with more care taken to avoid unnecessary friction. Decisions slow down as multiple perspectives get weighed, and outright conflict feels harder to initiate than usual.

CLOTHING & JEWELRY

Wednesday · ☿ Mercury · Venus in Cancer

Wednesday answers to Mercury — bright yellow, amber, or golden tones sharpen the mind. Tiger's eye as a bracelet or pocket stone supports communication and mental clarity.

AREAS OF LIFE

❤ Love	★★★★★
⌂ Home	wait
✦ Creativity	★★★★★
✦ Spirituality	★★☆☆☆
♡ Health	wait
$ Finance	★★★★★
✈ Travel	wait
▲ Career	wait
✿ Personal Growth	★★★☆☆
✉ Communication	wait
✒ Contracts	★★☆☆☆

Wednesday · ☿ Mercury
Colors: Yellow
Stone: Tiger's Eye
Number: 5