Stellar ✦ Omens

Your stars, decoded

stellaromens.com

Daily Horoscope · Generated May 17, 2026

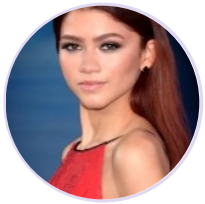

DAILY HOROSCOPE

Zendaya

American actress and singer (born 1996)

♍ Virgo September 1, 1996 18:01 Oakland

Friday, 17 March 2000

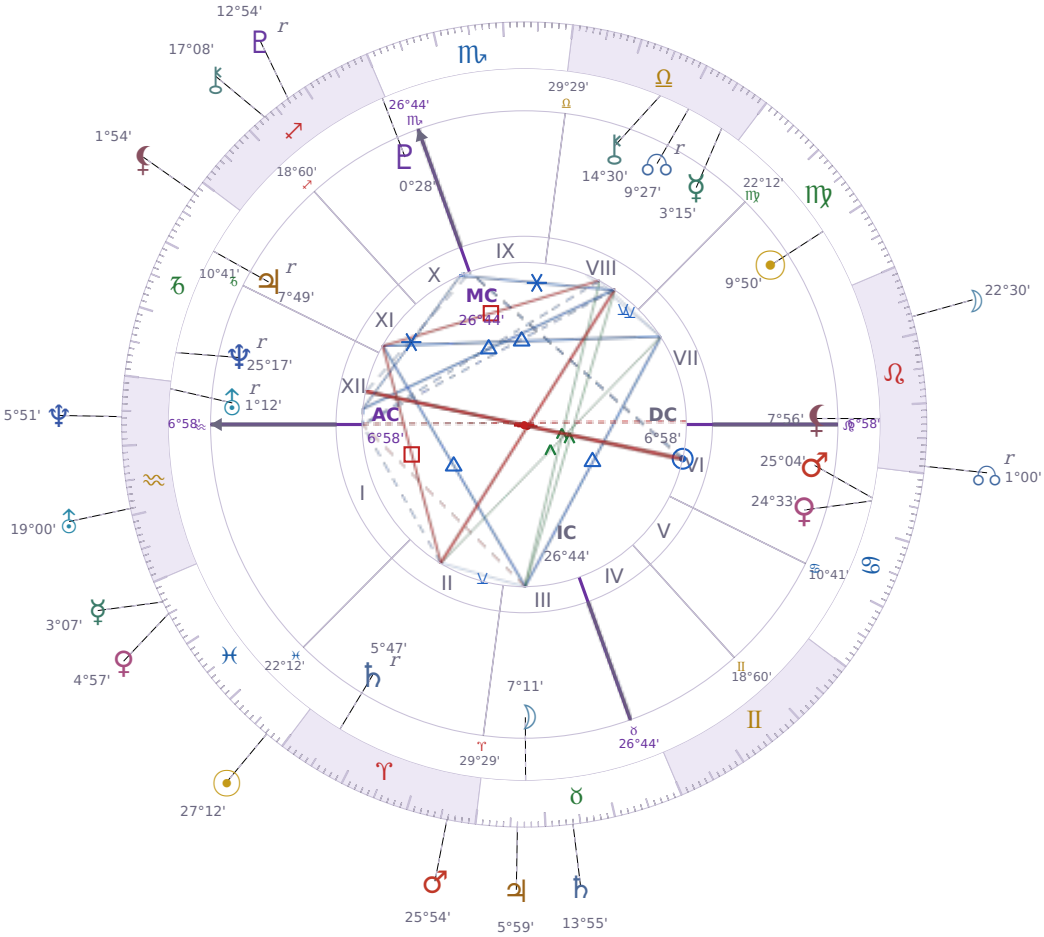

TRANSITS FOR TODAY

☉ Sun	in	♓ Pisces	27°12'04"
☽ Moon	in	♌ Leo	22°30'49"
☿ Mercury	in	♓ Pisces	3°07'09"
♀ Venus	in	♓ Pisces	4°57'44"
♂ Mars	in	♈ Aries	25°54'06"
♃ Jupiter	in	♉ Taurus	5°59'57"
♄ Saturn	in	♉ Taurus	13°55'49"

♅ Uranus	in	♒ Aquarius	19°00'27"
♆ Neptune	in	♒ Aquarius	5°51'16"
♇ Pluto	in	♐ Sagittarius Rx	12°54'03"
⚷ Chiron	in	♐ Sagittarius	17°08'50"
☊ NNode	in	♌ Leo Rx	1°00'58"
⚸ Lilith	in	♑ Capricorn	1°54'52"

NATAL PLANETS

☉ Sun	in	♍ Virgo	9°50'33"	VII
☽ Moon	in	♉ Taurus	7°11'13"	III
☿ Mercury	in	♎ Libra	3°15'58"	VIII
♀ Venus	in	♋ Cancer	24°33'35"	VI
♂ Mars	in	♋ Cancer	25°04'42"	VI
♃ Jupiter	in	♑ Capricorn	7°49'25"	XI Rx
♄ Saturn	in	♈ Aries	5°47'39"	II Rx
♅ Uranus	in	♒ Aquarius	1°12'36"	XII Rx
♆ Neptune	in	♑ Capricorn	25°17'23"	XII Rx
♇ Pluto	in	♐ Sagittarius	0°28'32"	X
⚷ Chiron	in	♎ Libra	14°30'22"	VIII
☊ North Node	in	♎ Libra	9°27'41"	VIII Rx
⚸ Lilith	in	♌ Leo	7°56'00"	VII

KEY TRANSIT FACTORS

♃ Jupiter △ Trine ☉ natal Sun ★

Right now you feel **more confident in yourself** and people around you pick up on that shift. You're more likely to speak up in meetings, take on new projects, or ask for what you want without overthinking it. Over the coming weeks, this is a practical time to pitch ideas, apply for opportunities, or have conversations you've been putting off because your natural self-assurance makes people more receptive to you.

♆ Neptune ✶ Sextile ♄ natal Saturn

Right now you find it easier to **organize vague ideas into actual plans** without getting lost in details. Your practical side is working well with your imagination, so you can sketch out a direction and know roughly how to get there. Over the coming weeks, this steadiness means you can trust your instincts about which dreams are worth the effort.

☿ Mercury qx Quincunx ☿ natal Mercury

Right now your thinking feels slightly out of sync with how you normally process information. You might notice yourself explaining things in a roundabout way or struggling to find the exact word you want, even though you usually communicate clearly. Over the coming weeks, **paying closer attention to how you're being understood** by others will help you adjust your approach and avoid unnecessary confusion.

☊ NNode ☍ Opposition ♅ natal Uranus

Right now you are caught between wanting to rebel against your routine and feeling pressure to stick with what works, which creates real friction in your decisions. **You swing between sudden urges to change direction and anxiety about losing stability**, making it hard to commit to anything. Over the coming weeks, people around you may find you unpredictable or erratic, because you genuinely do not know which version of yourself will show up.

♃ Jupiter ∠ Semi sextile ♄ natal Saturn

Over the coming weeks, you find it easier to follow through on practical plans without getting overwhelmed by all the details. *Jupiter* is giving you just enough optimism to balance *Saturn*'s caution, so you can **move forward steadily while staying realistic** about what you can actually do. This is a good time to tackle a project that requires both confidence and discipline, because you naturally trust your own judgment right now.

☉ Sun qx Quincunx ☽ Moon

At the moment, your **emotional needs and practical goals are pulling in different directions**, and this creates a low-level discomfort that's hard to name. You might feel restless or slightly out of sync—your body wants one thing while your mind is focused on something else entirely. This isn't a crisis, but it does mean you'll need to make small adjustments throughout the day to feel more settled.

☉ Sun ∠ Semi sextile ♂ Mars

These days you feel **motivated to take small steps forward** without forcing things or burning out. Your practical energy matches what you actually want to do right now, so starting a project or having a difficult conversation feels less exhausting than usual. This is a good window to build momentum on something you care about while the effort still feels natural.

☉ Sun △ Trine ☊ NNode

Right now you find it easier to **do what actually suits you** instead of what you think you should do. People around you notice you seem more confident in small choices, like speaking up in meetings or trying something new without overthinking it. This period supports you in building habits and friendships that feel genuinely right for your life.

★ = natal resonance — this transit echoes your birth chart, amplifying its influence

LUNAR DAY

Moon in ♌ Leo · Day 12 / 30 · Waxing Gibbous

The social atmosphere becomes more expressive these days, with people more willing to share opinions and put themselves forward. The need to feel appreciated surfaces in small ways — a slower response to criticism, a stronger preference for being noticed.

CLOTHING & JEWELRY

Friday · ♀ Venus · Venus in Cancer

Friday belongs to Venus — soft pink, rose, or pastel tones attract beauty and harmony. Rose quartz close to the heart enhances warmth and connection throughout the day.

AREAS OF LIFE

❤ Love	★★★☆☆
⌂ Home	★★★☆☆
✦ Creativity	★★★☆☆
✦ Spirituality	★★★☆☆
♡ Health	★★★★☆
$ Finance	★★★★☆
✈ Travel	★★★☆☆
▲ Career	★★★☆☆
✿ Personal Growth	★★★★☆
✉ Communication	★★★☆☆
✒ Contracts	★★★☆☆

Friday · ♀ Venus
Colors: Rose · Pink · Warm Cream
Stone: Rose Quartz
Number: 6