Stellar ✦ Omens

Your stars, decoded

stellaromens.com

Daily Horoscope · Generated May 16, 2026

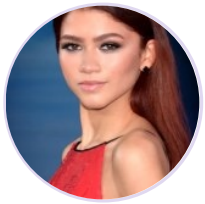

DAILY HOROSCOPE

Zendaya

American actress and singer (born 1996)

♍ Virgo September 1, 1996 18:01 Oakland

Sunday, 29 September 2002

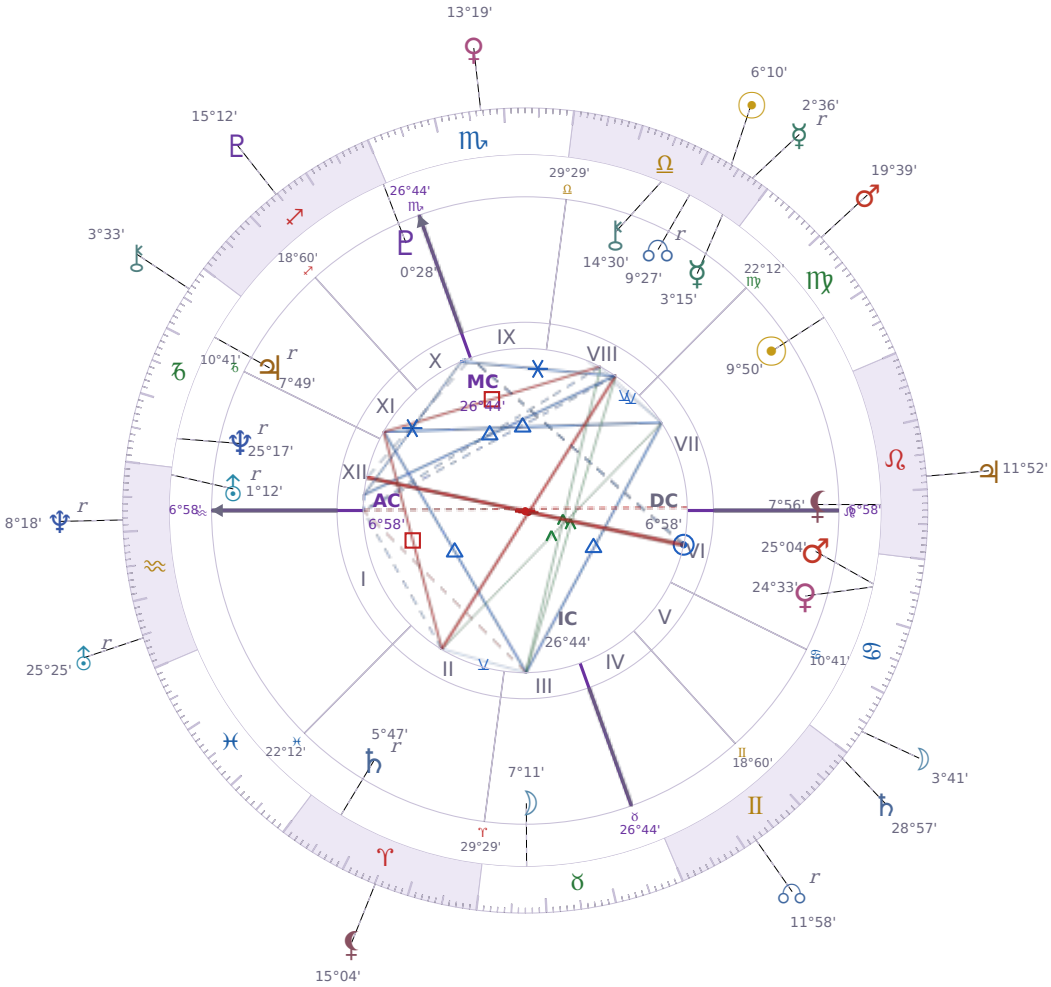

TRANSITS FOR TODAY

☉ Sun	in	♎ Libra	6°10'13"
☽ Moon	in	♋ Cancer	3°41'19"
☿ Mercury	in	♎ Libra Rx	2°36'26"
♀ Venus	in	♏ Scorpio	13°19'27"
♂ Mars	in	♍ Virgo	19°39'15"
♃ Jupiter	in	♌ Leo	11°52'14"
♄ Saturn	in	♊ Gemini	28°57'04"

♅ Uranus	in	♒ Aquarius Rx	25°25'04"
♆ Neptune	in	♒ Aquarius Rx	8°18'57"
♇ Pluto	in	♐ Sagittarius	15°12'58"
⚷ Chiron	in	♑ Capricorn	3°33'45"
☊ NNode	in	♊ Gemini Rx	11°58'49"
⚸ Lilith	in	♈ Aries	15°04'51"

NATAL PLANETS

☉ Sun	in	♍ Virgo	9°50'33"	VII
☽ Moon	in	♉ Taurus	7°11'13"	III
☿ Mercury	in	♎ Libra	3°15'58"	VIII
♀ Venus	in	♋ Cancer	24°33'35"	VI
♂ Mars	in	♋ Cancer	25°04'42"	VI
♃ Jupiter	in	♑ Capricorn	7°49'25"	XI Rx
♄ Saturn	in	♈ Aries	5°47'39"	II Rx
♅ Uranus	in	♒ Aquarius	1°12'36"	XII Rx
♆ Neptune	in	♑ Capricorn	25°17'23"	XII Rx
♇ Pluto	in	♐ Sagittarius	0°28'32"	X
⚷ Chiron	in	♎ Libra	14°30'22"	VIII
☊ North Node	in	♎ Libra	9°27'41"	VIII Rx
⚸ Lilith	in	♌ Leo	7°56'00"	VII

KEY TRANSIT FACTORS

☿ Mercury △ Trine ♅ natal Uranus ★

Your mind is working faster than usual right now, and you're making unexpected connections between ideas that seemed unrelated before. You find yourself **thinking in new directions** and willing to try approaches that normally wouldn't occur to you. Over the coming weeks, this mental clarity can help you solve practical problems or come up with fresh solutions at work or in your personal projects.

☿ Mercury ✶ Sextile ♇ natal Pluto ★

Right now your mind is working at a level that lets you see through problems to what's actually driving them. You're able to ask better questions and listen more carefully to what people really mean, which makes conversations feel more honest and useful. This period is ideal for tackling complicated topics at work or sorting through decisions you've been sitting on, because your thinking is both clear and intuitive.

☿ Mercury qx Quincunx ☽ natal Moon ★

Right now your thoughts and your feelings are working at cross purposes, so you say one thing while sensing something different underneath. You might find yourself explaining yourself repeatedly to people because your words do not quite match what you actually feel, creating **awkward misunderstandings in conversations**. Over the coming weeks, paying attention to this gap between what you think and what you feel will help you communicate more clearly.

♅ Uranus ∠ Semi sextile ♆ natal Neptune

Your **imagination becomes more practical** during this period, letting you turn vague ideas into actual plans without losing the creative spark. You find yourself spotting small improvements in routines or systems that others miss, and these tweaks often work better than expected. This is a good time to experiment with new approaches to familiar problems because your intuition and logical mind are working together instead of pulling in different directions.

⚷ Chiron □ Square ☿ natal Mercury

Right now you're second-guessing what you say before you say it, which makes conversations feel awkward and slow. You notice **doubts creeping in about your own knowledge** — facts you were sure about suddenly feel uncertain, and you hesitate to speak up. This friction between thinking and speaking will ease in a few weeks, but for now it's worth recognizing that this self-doubt is temporary, not a real change in how smart you actually are.

☿ Mercury Rx · ♎ Libra

Relationship negotiations, contracts, and pending decisions become tangled right now. You may revisit agreements or feel pressure to reconsider commitments you thought were settled. Avoid finalizing important partnerships or legal matters until Mercury stations direct — clarifying existing arrangements is more productive.

☉ Sun □ Square ☽ Moon

Right now your gut feelings and your sense of purpose are pulling in opposite directions. You might feel irritated with people close to you without knowing exactly why, or snap at someone when you meant to stay calm. This friction between what you want to do and what feels emotionally safe can push you to make real changes, but only if you stop and actually listen to both sides instead of just reacting.

☉ Sun ☌ Conjunction ☿ Mercury

These days your mind feels clearer and you're more likely to speak up about what you actually think. **You say things more directly** and people tend to listen because you sound confident. This is a practical time to have conversations you've been putting off or to explain yourself without second-guessing every word.

☉ Sun △ Trine ♆ Neptune

These days you feel **more comfortable being yourself around others** without needing to explain or defend who you are. People respond better to you right now because you're relaxed enough to listen to what they actually need instead of pushing your own agenda. This period favors creative work, gentle conversations, and situations where you can help someone without it costing you anything.

★ = natal resonance — this transit echoes your birth chart, amplifying its influence

LUNAR DAY

Moon in ♋ Cancer · Day 22 / 30 · Waning Gibbous

Sensitivity to tone and atmosphere runs higher than usual over the next 48 hours, making small remarks feel more significant than intended. **The draw toward home, familiar food, and trusted people** dominates most decisions.

CLOTHING & JEWELRY

Sunday · ☉ Sun · Venus in Cancer

Sunday is the Sun's day — gold, warm orange, or amber tones radiate confidence and vitality. Sunstone or citrine worn visibly invites creativity and positive attention.

AREAS OF LIFE

❤ Love	wait
⌂ Home	★★☆☆☆
✦ Creativity	wait
✦ Spirituality	wait
♡ Health	wait
$ Finance	wait
✈ Travel	★★☆☆☆
▲ Career	★★☆☆☆
✿ Personal Growth	wait
✉ Communication	★★☆☆☆
✒ Contracts	★★☆☆☆

Sunday · ☉ Sun
Colors: Gold · Amber · Warm Orange
Stone: Sunstone
Number: 1