Stellar ✦ Omens

Your stars, decoded

stellaromens.com

Daily Horoscope · Generated May 15, 2026

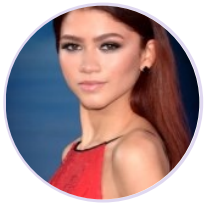

DAILY HOROSCOPE

Zendaya

American actress and singer (born 1996)

♍ Virgo September 1, 1996 18:01 Oakland

Sunday, 7 September 2003

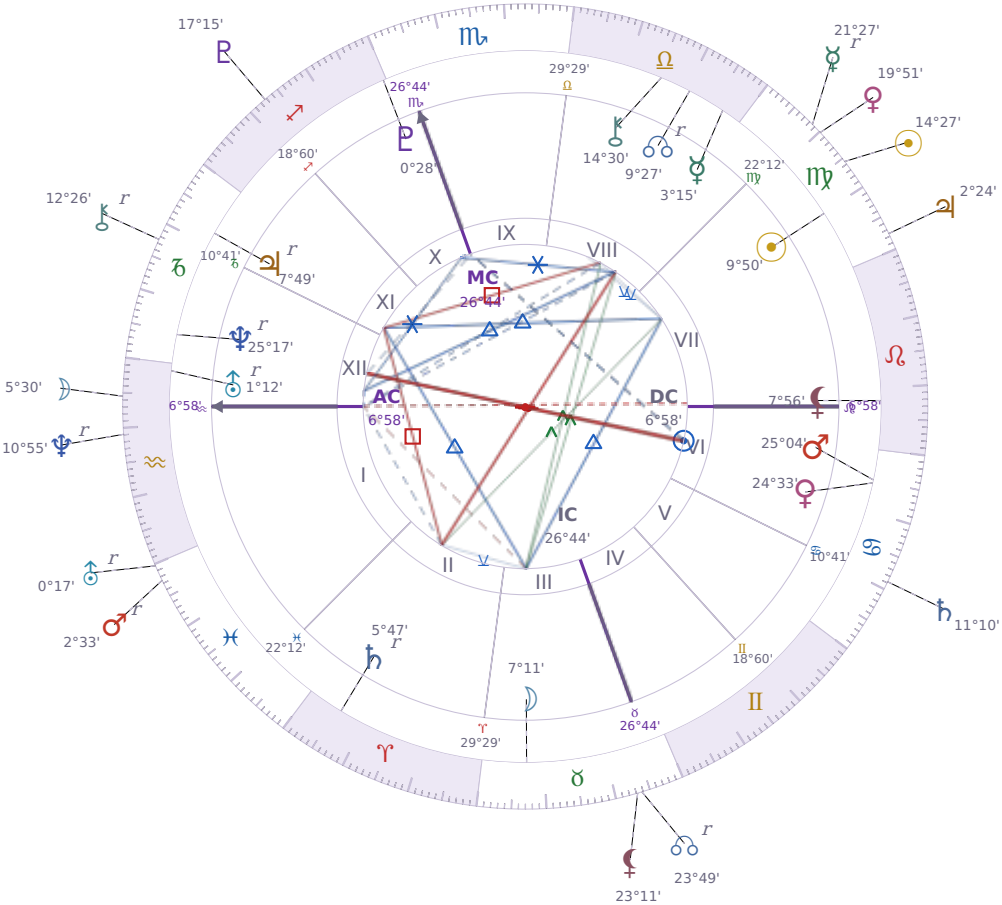

TRANSITS FOR TODAY

☉ Sun	in	♍ Virgo	14°27'39"
☽ Moon	in	♒ Aquarius	5°30'18"
☿ Mercury	in	♍ Virgo Rx	21°27'33"
♀ Venus	in	♍ Virgo	19°51'37"
♂ Mars	in	♓ Pisces Rx	2°33'24"
♃ Jupiter	in	♍ Virgo	2°24'35"
♄ Saturn	in	♋ Cancer	11°10'03"

♅ Uranus	in	♓ Pisces Rx	0°17'07"
♆ Neptune	in	♒ Aquarius Rx	10°55'47"
♇ Pluto	in	♐ Sagittarius	17°15'34"
⚷ Chiron	in	♑ Capricorn Rx	12°26'42"
☊ NNode	in	♉ Taurus Rx	23°49'05"
⚸ Lilith	in	♉ Taurus	23°11'24"

NATAL PLANETS

☉ Sun	in	♍ Virgo	9°50'33"	VII
☽ Moon	in	♉ Taurus	7°11'13"	III
☿ Mercury	in	♎ Libra	3°15'58"	VIII
♀ Venus	in	♋ Cancer	24°33'35"	VI
♂ Mars	in	♋ Cancer	25°04'42"	VI
♃ Jupiter	in	♑ Capricorn	7°49'25"	XI Rx
♄ Saturn	in	♈ Aries	5°47'39"	II Rx
♅ Uranus	in	♒ Aquarius	1°12'36"	XII Rx
♆ Neptune	in	♑ Capricorn	25°17'23"	XII Rx
♇ Pluto	in	♐ Sagittarius	0°28'32"	X
⚷ Chiron	in	♎ Libra	14°30'22"	VIII
☊ North Node	in	♎ Libra	9°27'41"	VIII Rx
⚸ Lilith	in	♌ Leo	7°56'00"	VII

KEY TRANSIT FACTORS

☉ Sun ∠ Semi sextile ⚷ natal Chiron ★

These days you are **more willing to acknowledge your own past difficulties without dwelling on them**. You find yourself talking openly about old hurts or disappointments with a calm, practical tone that surprises others. This gentle support from *transiting Sun* to your natal *Chiron* makes emotional conversations feel lighter and less raw.

♃ Jupiter △ Trine ☽ natal Moon ★

Right now you find it easier to feel **emotionally settled and optimistic** about your life, even when things aren't perfect. People around you respond to this shift, and you attract more genuine support and kindness without having to ask for it. Over the coming weeks, you're likely to make decisions about your home, family, or personal comfort that actually work out well because you're listening to what you truly need instead of what you think you should want.

☉ Sun ∠ Semi sextile ☊ natal NNode ★

You find yourself **naturally drawn toward people and situations that feel meaningful** without having to force it or overthink things. Small conversations lead somewhere real, and you say the right thing at the right moment without planning it out first. This light support from *the Sun* to your *North Node* makes the path forward feel a little easier than usual while it lasts.

♅ Uranus □ Square ♇ natal Pluto

You feel a strong urge to blow up situations that have felt stuck for a long time, and this impulse is hard to ignore right now. Your **need for sudden change clashes with your instinct to maintain control**, which creates real friction in your decisions and relationships. Over the coming weeks, you may act impulsively on things you normally handle with calculation, and the fallout could be messy because you're not thinking through the practical consequences.

☽ Moon ✶ Sextile ♄ natal Saturn

Right now you find it easier to **stick to what you say you'll do**, and people notice. Your practical side is working well with your emotional side, so you can talk about your feelings without falling apart or getting lost in them. Over the coming weeks, you're likely to follow through on commitments and feel more grounded when dealing with difficult conversations.

☿ Mercury Rx · ♍ Virgo

Your attention sharpens on errors and inefficiencies right now, sometimes to the point of paralysis. Details that were overlooked resurface, and work or health plans made earlier may need correction. This period rewards meticulous review but punishes perfectionism that prevents completion.

♂ Mars Rx · ♓ Pisces

Physical energy and direction are both diffuse right now, making focused sustained action harder than usual. Motivation may feel unclear or tied to emotional undercurrents rather than concrete goals. Effort focused on what genuinely matters yields more during this period than pushing against the prevailing fatigue.

☉ Sun ✶ Sextile ♄ Saturn

Right now you find it easier to follow through on what you say you'll do, and people notice you're more reliable than usual. Your practical judgement is sharp, so **you can see what actually needs to happen** instead of getting distracted by what sounds exciting. This is the kind of period where effort pays off directly, so if you've been putting something off, the conditions are there to make real progress without burning yourself out.

☉ Sun qx Quincunx ♆ Neptune

These days you might notice a gap between what you're trying to accomplish and what actually feels right to you. Your practical plans can feel oddly disconnected from your gut feelings, leaving you **uncertain about which direction to trust**. This mismatch between doing and feeling tends to make decision-making slower and more confusing than usual.

☉ Sun □ Square ♇ Pluto

Right now you feel **pushed to prove yourself** in ways that feel uncomfortable or unnecessary. Everyone around you seems more irritable, defensive, or bent on getting their way without compromise. This period brings out the part of you that resists being told what to do, and small conflicts can quickly turn into power struggles.

★ = natal resonance — this transit echoes your birth chart, amplifying its influence

LUNAR DAY

Moon in ♒ Aquarius · Day 12 / 30 · Waxing Gibbous

Emotional detachment increases these days, making abstract discussions and group concerns feel more engaging than personal ones. People respond better to logic than to feeling right now, and the need for independence runs noticeably higher.

CLOTHING & JEWELRY

Sunday · ☉ Sun · Venus in Cancer

Sunday is the Sun's day — gold, warm orange, or amber tones radiate confidence and vitality. Sunstone or citrine worn visibly invites creativity and positive attention.

AREAS OF LIFE

❤ Love	★★☆☆☆
⌂ Home	★★★★☆
✦ Creativity	★★☆☆☆
✦ Spirituality	★★★★☆
♡ Health	★★★☆☆
$ Finance	★★★☆☆
✈ Travel	★★★☆☆
▲ Career	★★☆☆☆
✿ Personal Growth	★★★☆☆
✉ Communication	★★★☆☆
✒ Contracts	★★★★☆

Sunday · ☉ Sun
Colors: Gold · Amber · Warm Orange
Stone: Sunstone
Number: 1