Stellar ✦ Omens

Your stars, decoded

stellaromens.com

Daily Horoscope · Generated May 15, 2026

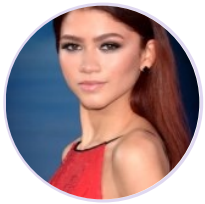

DAILY HOROSCOPE

Zendaya

American actress and singer (born 1996)

♍ Virgo September 1, 1996 18:01 Oakland

Friday, 14 November 2003

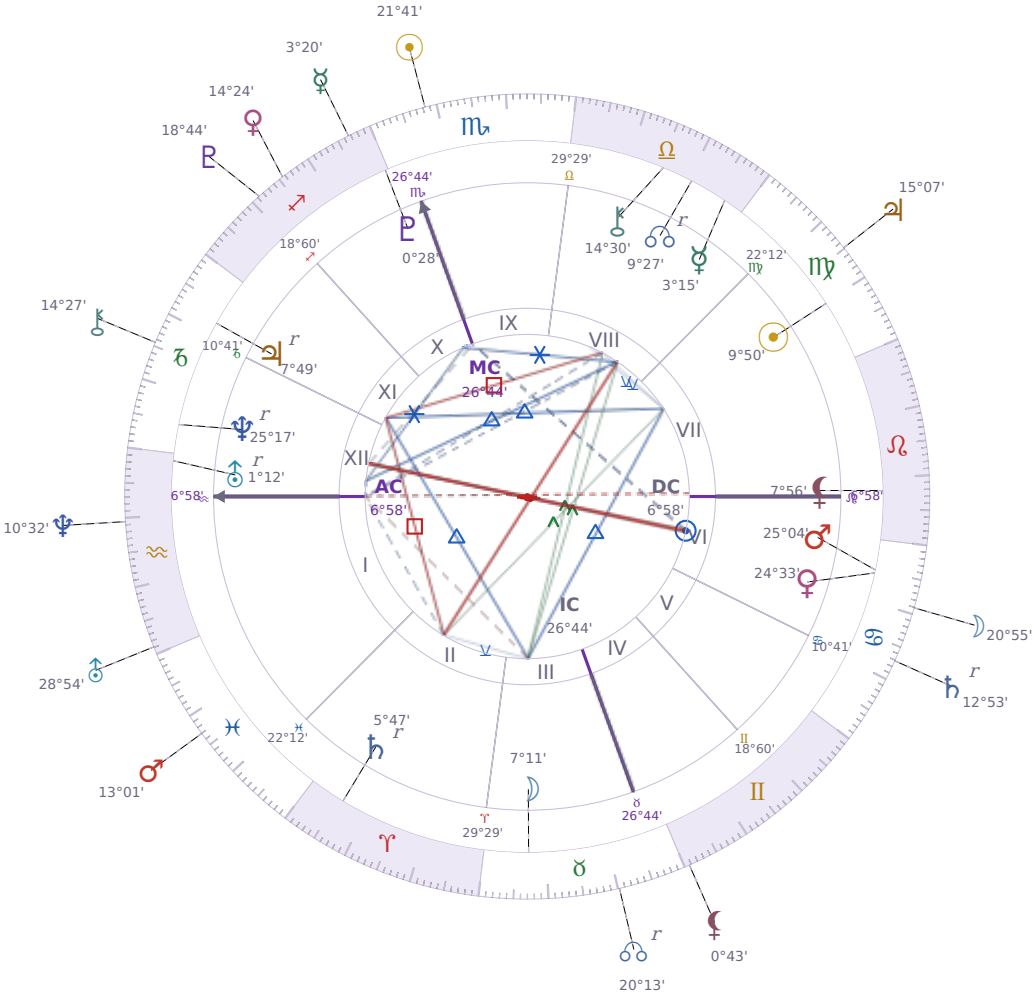

TRANSITS FOR TODAY

☉ Sun	in	♏ Scorpio	21°41'24"
☽ Moon	in	♋ Cancer	20°55'35"
☿ Mercury	in	♐ Sagittarius	3°20'48"
♀ Venus	in	♐ Sagittarius	14°24'52"
♂ Mars	in	♓ Pisces	13°01'29"
♃ Jupiter	in	♍ Virgo	15°07'52"
♄ Saturn	in	♋ Cancer Rx	12°53'20"

♅ Uranus	in	♒ Aquarius	28°54'37"
♆ Neptune	in	♒ Aquarius	10°32'33"
♇ Pluto	in	♐ Sagittarius	18°44'01"
⚷ Chiron	in	♑ Capricorn	14°27'43"
☊ NNode	in	♉ Taurus Rx	20°13'01"
⚸ Lilith	in	♊ Gemini	0°43'15"

NATAL PLANETS

☉ Sun	in	♍ Virgo	9°50'33"	VII
☽ Moon	in	♉ Taurus	7°11'13"	III
☿ Mercury	in	♎ Libra	3°15'58"	VIII
♀ Venus	in	♋ Cancer	24°33'35"	VI
♂ Mars	in	♋ Cancer	25°04'42"	VI
♃ Jupiter	in	♑ Capricorn	7°49'25"	XI Rx
♄ Saturn	in	♈ Aries	5°47'39"	II Rx
♅ Uranus	in	♒ Aquarius	1°12'36"	XII Rx
♆ Neptune	in	♑ Capricorn	25°17'23"	XII Rx
♇ Pluto	in	♐ Sagittarius	0°28'32"	X
⚷ Chiron	in	♎ Libra	14°30'22"	VIII
☊ North Node	in	♎ Libra	9°27'41"	VIII Rx
⚸ Lilith	in	♌ Leo	7°56'00"	VII

KEY TRANSIT FACTORS

☿ Mercury qx Quincunx ☽ natal Moon ★

Right now your thoughts and your feelings are working at cross purposes, so you say one thing while sensing something different underneath. You might find yourself explaining yourself repeatedly to people because your words do not quite match what you actually feel, creating **awkward misunderstandings in conversations**. Over the coming weeks, paying attention to this gap between what you think and what you feel will help you communicate more clearly.

☉ Sun △ Trine ☽ Moon ★

These days you find it easier to know what you actually want and to ask for it without overthinking. Your emotional reactions line up with your real goals, so you move forward without fighting yourself. This is a good time to make decisions or have conversations because you sound genuine and people respond well to that.

⚷ Chiron □ Square ⚷ natal Chiron

These days you are more aware of where you feel inadequate or defective, and this awareness is uncomfortable rather than helpful. You might find yourself **withdrawing from situations where you could actually contribute** because you are convinced you will fail or disappoint others. This period pushes you to face the difference between your actual limitations and the harsh internal voice that exaggerates them.

☿ Mercury ✶ Sextile ☿ natal Mercury

Your thinking feels clearer right now, and you find yourself **explaining things in ways that actually land with people**. You're picking up on details you normally miss and making smart connections between ideas without forcing it. Over the coming weeks, conversations tend to go smoothly and you get your point across without friction.

♀ Venus ✶ Sextile ⚷ natal Chiron

Right now you find it easier to be kind to yourself about your past mistakes and insecurities. You're more likely to **accept your own flaws without harsh judgment** and actually mean it. This shift makes it simpler to have honest conversations with people you care about, since you're not defending yourself or hiding anymore.

♃ Jupiter ∠ Semi sextile ⚷ natal Chiron

While this lasts, you feel more **willing to ask for help** with something that has bothered you for a while. *Jupiter* is gently opening a door that *Chiron* has kept closed, and you notice you're less defensive about admitting what hurts. Over the coming weeks, this small shift in attitude can lead to real conversations or actions that actually move you forward.

♄ Saturn Rx · ♋ Cancer

The structures that support emotional security — family obligations, domestic arrangements, and habitual patterns of care — are being reassessed right now. Boundaries in close relationships may feel either too rigid or insufficiently maintained. Honest reflection on what genuinely sustains you yields more now than seeking external reassurance.

☉ Sun ∠ Semi sextile ♇ Pluto

These days you have a quiet **ability to notice what really matters** underneath surface conversations and behaviour. Your psychological instincts are sharper than usual, so you pick up on unspoken feelings in others and respond with genuine understanding. This minor aspect between *the Sun* and *Pluto* gives you a practical advantage in conversations where honesty counts.

☉ Sun ☍ Opposition ☊ NNode

Right now you are **pulled between what feels safe and what pushes you forward**, and this friction makes decision-making harder than usual. You notice yourself either clinging to familiar routines or suddenly abandoning them, without finding a middle ground that actually works. Over the coming weeks, this disconnect between your comfort zone and growth will keep surfacing in practical situations, forcing you to pick a direction instead of staying stuck.

★ = natal resonance — this transit echoes your birth chart, amplifying its influence

LUNAR DAY

Moon in ♋ Cancer · Day 20 / 30 · Waning Gibbous

Sensitivity to tone and atmosphere runs higher than usual over the next 48 hours, making small remarks feel more significant than intended. **The draw toward home, familiar food, and trusted people** dominates most decisions.

CLOTHING & JEWELRY

Friday · ♀ Venus · Venus in Cancer

Friday belongs to Venus — soft pink, rose, or pastel tones attract beauty and harmony. Rose quartz close to the heart enhances warmth and connection throughout the day.

AREAS OF LIFE

❤ Love	★★★★☆
⌂ Home	★★★★☆
✦ Creativity	★★★★☆
✦ Spirituality	★★★★☆
♡ Health	★★★☆☆
$ Finance	★★★★☆
✈ Travel	★★★★☆
▲ Career	★★★☆☆
✿ Personal Growth	★★★★☆
✉ Communication	★★★★☆
✒ Contracts	★★★☆☆

Friday · ♀ Venus
Colors: Rose · Pink · Warm Cream
Stone: Rose Quartz
Number: 6