# Stellar ✦ Omens

*Your stars, decoded*

stellaromens.com

Daily Horoscope · Generated May 11, 2026

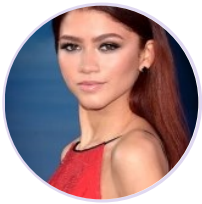

DAILY HOROSCOPE

## Zendaya

American actress and singer (born 1996)

♍ Virgo  September 1, 1996  18:01  Oakland

**Monday, 26 January 2009**

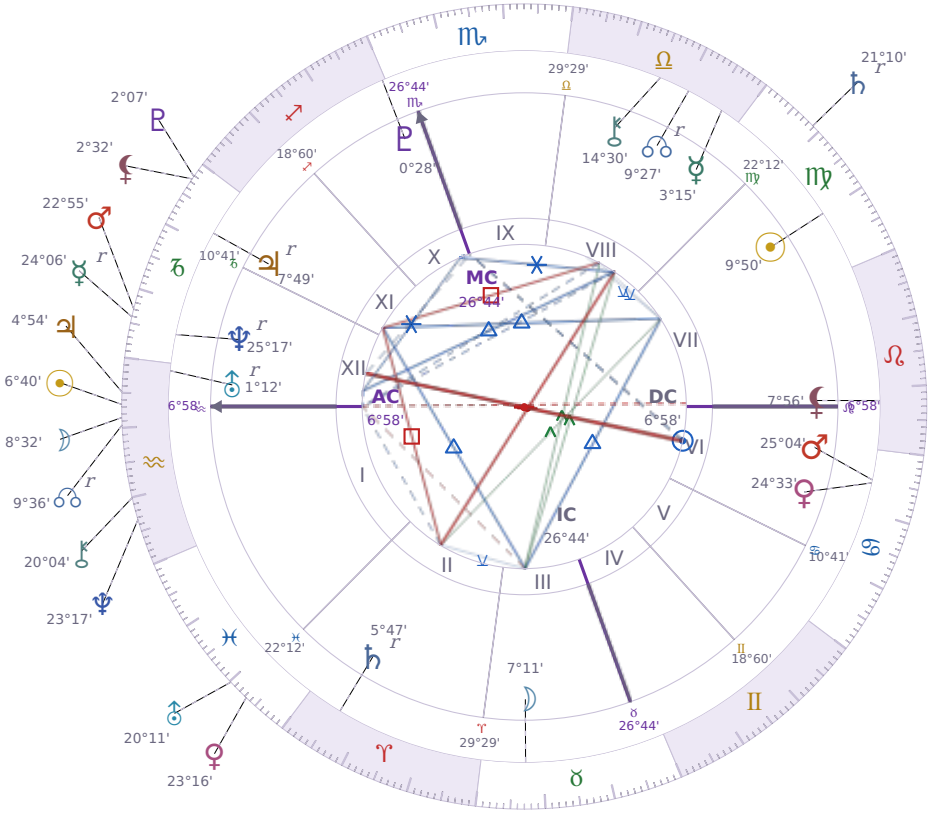


### TRANSITS FOR TODAY

| | | | |
|---|---|---|---|
| ☉ Sun | in | ♒ Aquarius | 6°40'13" |
| ☽ Moon | in | ♒ Aquarius | 8°32'47" |
| ☿ Mercury | in | ♑ Capricorn Rx | 24°06'02" |
| ♀ Venus | in | ♓ Pisces | 23°16'44" |
| ♂ Mars | in | ♑ Capricorn | 22°55'53" |
| ♃ Jupiter | in | ♒ Aquarius | 4°54'20" |
| ♄ Saturn | in | ♍ Virgo Rx | 21°10'32" |

| | | | |
|---|---|---|---|
| ♅ Uranus | in | ♓ Pisces | 20°11'08" |
| ♆ Neptune | in | ♒ Aquarius | 23°17'49" |
| ♇ Pluto | in | ♑ Capricorn | 2°07'50" |
| ⚷ Chiron | in | ♒ Aquarius | 20°04'57" |
| ☊ NNode | in | ♒ Aquarius Rx | 9°36'46" |
| ⚸ Lilith | in | ♑ Capricorn | 2°32'55" |

## NATAL PLANETS

| | | | | |
|---|---|---|---|---|
| ☉ Sun | in | ♍ Virgo | 9°50'33" | VII |
| ☽ Moon | in | ♉ Taurus | 7°11'13" | III |
| ☿ Mercury | in | ♎ Libra | 3°15'58" | VIII |
| ♀ Venus | in | ♋ Cancer | 24°33'35" | VI |
| ♂ Mars | in | ♋ Cancer | 25°04'42" | VI |
| ♃ Jupiter | in | ♑ Capricorn | 7°49'25" | XI Rx |
| ♄ Saturn | in | ♈ Aries | 5°47'39" | II Rx |
| ♅ Uranus | in | ♒ Aquarius | 1°12'36" | XII Rx |
| ♆ Neptune | in | ♑ Capricorn | 25°17'23" | XII Rx |
| ♇ Pluto | in | ♐ Sagittarius | 0°28'32" | X |
| ⚷ Chiron | in | ♎ Libra | 14°30'22" | VIII |
| ☊ North Node | in | ♎ Libra | 9°27'41" | VIII Rx |
| ⚸ Lilith | in | ♌ Leo | 7°56'00" | VII |

## KEY TRANSIT FACTORS

### ☊ NNode △ Trine ☊ natal NNode

Right now you find yourself **naturally moving toward people and situations that feel right for you**, without having to force or overthink the decision. You meet someone useful or stumble into an opportunity that aligns with what you actually want to be doing. This period supports you in following your instincts about where to put your effort, and doors tend to open when you do.

### ☊ NNode qx Quincunx ☉ natal Sun

These days you feel pulled between what you want to do and what feels like the right thing to do, and the two don't quite line up. You might find yourself **saying yes to commitments that don't actually match your real priorities**, then feeling frustrated when you realize what you've agreed to. Over the coming weeks, the practical answer is to slow down before you commit and check in honestly with yourself about what you actually want.

### ☿ Mercury ☍ Opposition ♀ natal Venus

These days you're more likely to say something that irritates people you care about, even when you don't mean to. Your words feel blunt and critical right now, and **you struggle to find the soft way to say hard things**. Over the coming weeks, you may notice that conversations about feelings or shared plans turn awkward or tense because what you're thinking doesn't match what you're hearing from others.

### ☉ Sun □ Square ☽ natal Moon

Right now you feel at odds with what you actually need, making it hard to settle into anything or feel comfortable in your own routine. You might **snap at people who are trying to help you**, or find yourself irritable about small practical things like meals or sleep schedules. Over the coming weeks, this mismatch between what you think you should do and what your body is asking for will push you to pay attention to what you're actually ignoring.

### ☽ Moon ∠ Semi sextile ♃ natal Jupiter

These days you find it easier to **see the good in situations** and bounce back quickly from small disappointments. Your mood lifts naturally when you focus on what you've learned from recent experiences, and people around you notice you're more optimistic than usual. This is a good window to say yes to invitations or try something new, since your confidence in things working out is genuinely higher right now.

### ☿ Mercury Rx · ♑ Capricorn

Professional communications and career-related decisions are prone to misalignment right now. Contracts, applications, or plans that seemed finalized may need revisiting before they are acted on. The careful checking you do now prevents public errors later.

### ♄ Saturn Rx · ♍ Virgo

The systems and routines you rely on for health, work, and daily functioning are being tested for their genuine usefulness right now. Habits maintained out of routine rather than benefit deserve honest evaluation. Small corrections made now to health or work practices tend to produce more durable improvement than sweeping changes.

### ☉ Sun ☌ Conjunction ☽ Moon

These days you feel more **aligned between what you want and what you feel**. Your emotional needs and your sense of direction match up, so you act with fewer doubts and less second-guessing yourself. This is a practical advantage when you need to make a choice or move forward on something that matters to you.

### ☉ Sun ☌ Conjunction ♃ Jupiter

Right now you feel more confident about your abilities and less worried about what could go wrong. You are **more willing to take on bigger challenges** and speak up in situations where you normally stay quiet. This period tends to bring real opportunities your way because you are actually showing up differently, not because of luck.

### ☉ Sun ∠ Semi sextile ♇ Pluto

These days you have a quiet **ability to notice what really matters** underneath surface conversations and behaviour. Your psychological instincts are sharper than usual, so you pick up on unspoken feelings in others and respond with genuine understanding. This minor aspect between *the Sun* and *Pluto* gives you a practical advantage in conversations where honesty counts.

## LUNAR DAY

Moon in ♒ Aquarius · Day 1 / 30 · New Moon

**Emotional detachment increases** these days, making abstract discussions and group concerns feel more engaging than personal ones. People respond better to logic than to feeling right now, and the need for independence runs noticeably higher.

## CLOTHING & JEWELRY

Monday · ☽ Moon · Venus in Cancer

Monday belongs to the Moon — wear silver, white, or soft green tones. Moonstone or pearl as a pendant or ring amplifies the day's intuitive, nurturing energy.

## AREAS OF LIFE

| | |
|---|---|
| ❤ Love | ★★★☆☆ |
| ⌂ Home | wait |
| ✦ Creativity | ★★★☆☆ |
| ✦ Spirituality | ★★★☆☆ |
| ♡ Health | wait |
| $ Finance | ★★★☆☆ |
| ✈ Travel | wait |
| ▲ Career | wait |
| ✿ Personal Growth | ★★★☆☆ |
| ✉ Communication | wait |
| ✒ Contracts | wait |

Monday · ☽ Moon
**Colors:** Silver · White · Green
**Stone:** Moonstone
**Number:** 2