Stellar ✦ Omens

Your stars, decoded

stellaromens.com

Daily Horoscope · Generated May 13, 2026

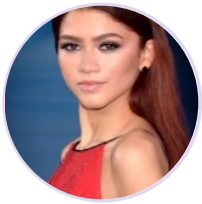

DAILY HOROSCOPE

Zendaya

American actress and singer (born 1996)

♍ Virgo September 1, 1996 18:01 Oakland

Sunday, 2 January 2011

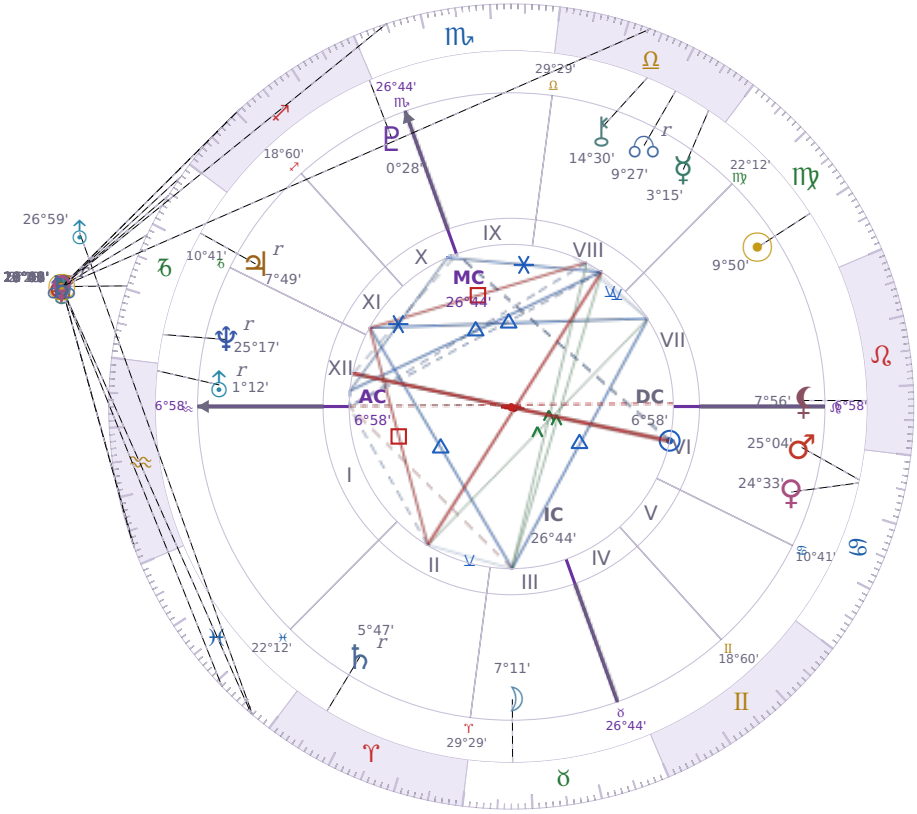

TRANSITS FOR TODAY

☉ Sun	in	♑ Capricorn	11°43'57"
☽ Moon	in	♐ Sagittarius	19°16'25"
☿ Mercury	in	♐ Sagittarius	20°21'10"
♀ Venus	in	♏ Scorpio	25°00'54"
♂ Mars	in	♑ Capricorn	19°32'00"
♃ Jupiter	in	♓ Pisces	26°45'20"
♄ Saturn	in	♎ Libra	16°43'30"

♅ Uranus	in	♓ Pisces	26°59'33"
♆ Neptune	in	♒ Aquarius	26°46'39"
♇ Pluto	in	♑ Capricorn	5°23'06"
⚷ Chiron	in	♒ Aquarius	27°41'50"
☊ NNode	in	♑ Capricorn Rx	2°13'42"
⚸ Lilith	in	♓ Pisces	21°02'42"

NATAL PLANETS

☉ Sun	in	♍ Virgo	9°50'33"	VII
☽ Moon	in	♉ Taurus	7°11'13"	III
☿ Mercury	in	♎ Libra	3°15'58"	VIII
♀ Venus	in	♋ Cancer	24°33'35"	VI
♂ Mars	in	♋ Cancer	25°04'42"	VI
♃ Jupiter	in	♑ Capricorn	7°49'25"	XI Rx
♄ Saturn	in	♈ Aries	5°47'39"	II Rx
♅ Uranus	in	♒ Aquarius	1°12'36"	XII Rx
♆ Neptune	in	♑ Capricorn	25°17'23"	XII Rx
♇ Pluto	in	♐ Sagittarius	0°28'32"	X
⚷ Chiron	in	♎ Libra	14°30'22"	VIII
☊ North Node	in	♎ Libra	9°27'41"	VIII Rx
⚸ Lilith	in	♌ Leo	7°56'00"	VII

KEY TRANSIT FACTORS

☉ Sun △ Trine ☽ natal Moon ★

Right now you find it easier to **trust your gut feelings** and act on them without second-guessing yourself. Your emotional needs and practical decisions are lining up well, so you feel more settled and confident in what you want. Over the coming weeks, people around you will likely notice you seem calmer and more genuine than usual.

♀ Venus △ Trine ♂ natal Mars

These days you find it easier to ask for what you want without coming across as aggressive or demanding. Your **natural confidence** is backed by genuine warmth, so people respond well when you take initiative in social or romantic situations. Over the coming weeks, this combination of directness and charm works in your favor, making it simpler to move forward on practical goals while keeping relationships smooth.

♀ Venus ✶ Sextile ♆ natal Neptune

You find it easier to be **gentle and accepting** with people right now, even when they disappoint you. Your *Venus* sextile to your *Neptune* makes you more forgiving and less likely to hold grudges over small slights. This softness in how you treat others tends to make your relationships feel safer and more connected over the coming weeks.

♇ Pluto □ Square ♄ natal Saturn

You feel **trapped by your own rules** right now, as if the structures you built to keep yourself safe are suddenly too tight. You become more rigid and defensive about how things should be done, pushing back hard against anyone or anything that challenges your system. Over the coming weeks, you will likely experience real friction at work or in relationships because you cannot bend, even when bending would help.

♀ Venus △ Trine ♀ natal Venus

These days you find it easier to **say yes to what you actually want** instead of pushing yourself to please others. People respond well to you right now because you're more relaxed and genuine in how you present yourself. Over the coming weeks, relationships and creative projects tend to move forward without much friction on your part.

☉ Sun □ Square ♄ Saturn

Right now you're running into real obstacles when you try to move forward with what you want. **You feel blocked by rules, other people's expectations, or your own self-doubt**, and pushing harder usually just makes things worse. The practical thing to do is slow down, check what's actually realistic, and accept that some goals need more time or a different approach.

☽ Moon ☌ Conjunction ☿ Mercury

These days your thoughts and feelings are moving in the same direction, which makes it easier to talk about what you actually feel instead of hiding it. You find yourself wanting to tell people what's on your mind, and the words come out more naturally than usual. This is a good time to have practical conversations about emotional topics, since you're not overthinking or getting stuck in your head.

☽ Moon ∠ Semi sextile ♂ Mars

These days you have a natural **willingness to take action on what matters to you emotionally**. You notice you can speak up about your needs without getting defensive, and people respond better because you sound calm instead of urgent. This period gives you just enough psychological momentum to move on something you've been sitting with for weeks.

★ = natal resonance — this transit echoes your birth chart, amplifying its influence

LUNAR DAY

Moon in ♐ Sagittarius · Day 28 / 30 · Waning Crescent

Restlessness with routine increases during this transit, and the desire to break out of familiar patterns grows. Opinions get expressed more freely and with less filtering for the next day or two.

CLOTHING & JEWELRY

Sunday · ☉ Sun · Venus in Cancer

Sunday is the Sun's day — gold, warm orange, or amber tones radiate confidence and vitality. Sunstone or citrine worn visibly invites creativity and positive attention.

AREAS OF LIFE

❤ Love	wait
⌂ Home	★★★★★
✦ Creativity	wait
✦ Spirituality	★★★★☆
♡ Health	★★★★☆
$ Finance	★★☆☆☆
✈ Travel	★★★★★
▲ Career	★★★★★
✿ Personal Growth	★★★★☆
✉ Communication	★★★★★
✒ Contracts	★★★★★

Sunday · ☉ Sun
Colors: Gold · Amber · Warm Orange
Stone: Sunstone
Number: 1