Stellar ✦ Omens

Your stars, decoded

stellaromens.com

Daily Horoscope · Generated May 8, 2026

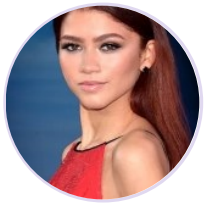

DAILY HOROSCOPE

Zendaya

American actress and singer (born 1996)

♍ Virgo September 1, 1996 18:01 Oakland

Monday, 4 July 2011

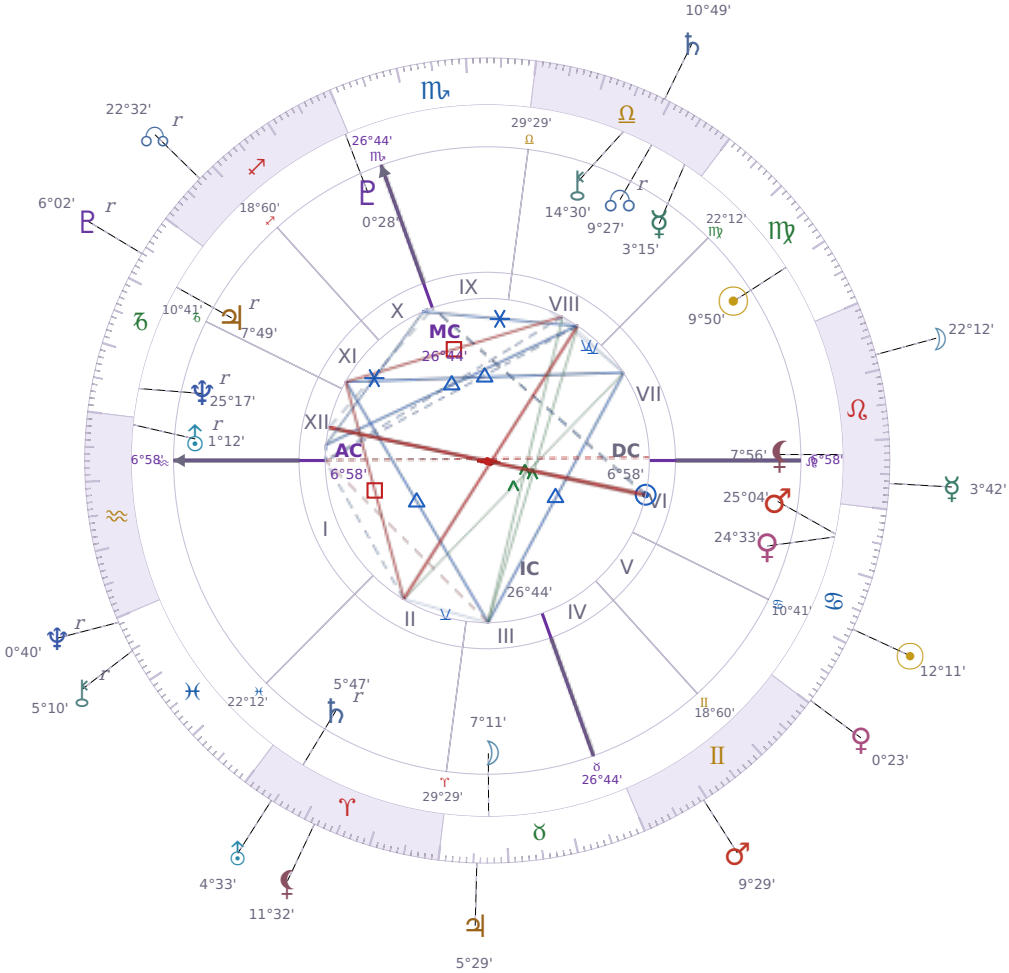

TRANSITS FOR TODAY

☉ Sun	in	♋ Cancer	12°11'28"
☽ Moon	in	♌ Leo	22°12'41"
☿ Mercury	in	♌ Leo	3°42'34"
♀ Venus	in	♋ Cancer	0°23'37"
♂ Mars	in	♊ Gemini	9°29'12"
♃ Jupiter	in	♉ Taurus	5°29'20"
♄ Saturn	in	♎ Libra	10°49'20"

♅ Uranus	in	♈ Aries	4°33'08"
♆ Neptune	in	♓ Pisces Rx	0°40'28"
♇ Pluto	in	♑ Capricorn Rx	6°02'35"
⚷ Chiron	in	♓ Pisces Rx	5°10'17"
☊ NNode	in	♐ Sagittarius Rx	22°32'16"
⚸ Lilith	in	♈ Aries	11°32'49"

NATAL PLANETS

☉ Sun	in	♍ Virgo	9°50'33"	VII
☽ Moon	in	♉ Taurus	7°11'13"	III
☿ Mercury	in	♎ Libra	3°15'58"	VIII
♀ Venus	in	♋ Cancer	24°33'35"	VI
♂ Mars	in	♋ Cancer	25°04'42"	VI
♃ Jupiter	in	♑ Capricorn	7°49'25"	XI Rx
♄ Saturn	in	♈ Aries	5°47'39"	II Rx
♅ Uranus	in	♒ Aquarius	1°12'36"	XII Rx
♆ Neptune	in	♑ Capricorn	25°17'23"	XII Rx
♇ Pluto	in	♐ Sagittarius	0°28'32"	X
⚷ Chiron	in	♎ Libra	14°30'22"	VIII
☊ North Node	in	♎ Libra	9°27'41"	VIII Rx
⚸ Lilith	in	♌ Leo	7°56'00"	VII

KEY DATE

♀ Venus enters ♋ Cancer

Venus in *Cancer* makes people **more careful about who they let close**, and they often notice themselves wanting **deeper emotional connection** instead of surface-level interaction. In relationships and work, this shows up as spending more time with people who feel **safe and familiar**, while casual friendships might feel less interesting. Most people find themselves **expressing care through practical actions** — cooking, checking in, remembering details — rather than grand gestures or words.

KEY TRANSIT FACTORS

♄ Saturn □ Square ♃ natal Jupiter ★

Right now you are running into real limits on plans you thought were solid, and it feels frustrating because you expected things to move faster. Your natural **optimism about what's possible hits a wall**, and you have to sit with delays, rejections, or the plain fact that something costs more than you budgeted. Over the coming weeks, this friction between your hopes and actual circumstances forces you to get honest about what you can actually do, which is uncomfortable but necessary.

♃ Jupiter △ Trine ☉ natal Sun ★

Right now you feel **more confident in yourself** and people around you pick up on that shift. You're more likely to speak up in meetings, take on new projects, or ask for what you want without overthinking it. Over the coming weeks, this is a practical time to pitch ideas, apply for opportunities, or have conversations you've been putting off because your natural self-assurance makes people more receptive to you.

♂ Mars △ Trine ☊ natal NNode

You're finding it easier to take action on things that actually matter to you right now. **You move forward with less self-doubt**, and people respond well to your directness and confidence. Over the coming weeks, opportunities show up because you're willing to try things that align with what you genuinely want.

♀ Venus qx Quincunx ♇ natal Pluto

Over the coming weeks, you may notice that **what you want socially or romantically no longer matches what actually satisfies you**, leaving you feeling oddly restless even when things are going well. You might find yourself questioning a relationship or friendship more critically than usual, spotting problems you'd overlooked before. This mismatch between your surface desires and your deeper needs is temporary, but it's real right now, and it usually means something in your social world needs honest adjustment.

♆ Neptune □ Square ♇ natal Pluto

Right now you are questioning beliefs and rules you have followed for years, and this questioning feels unsettling rather than clarifying. You may find yourself **doubting your own judgment about what is real and what matters**, which makes it hard to commit to decisions or trust your instincts. Over the coming weeks, this confusion can push you to examine whether you have been living according to someone else's values instead of your own, though the process of sorting this out will feel uncomfortable and slow.

☉ Sun ∠ Semi sextile ♂ Mars

These days you feel **motivated to take small steps forward** without forcing things or burning out. Your practical energy matches what you actually want to do right now, so starting a project or having a difficult conversation feels less exhausting than usual. This is a good window to build momentum on something you care about while the effort still feels natural.

☉ Sun □ Square ♄ Saturn

Right now you're running into real obstacles when you try to move forward with what you want. **You feel blocked by rules, other people's expectations, or your own self-doubt**, and pushing harder usually just makes things worse. The practical thing to do is slow down, check what's actually realistic, and accept that some goals need more time or a different approach.

☽ Moon △ Trine ☊ NNode

Right now you find it easier to **act on what matters to you** without second-guessing yourself. Your emotional gut feelings and your practical decisions are pointing in the same direction, so you move forward with less internal conflict. This period helps you build real momentum on goals that actually align with who you are.

★ = natal resonance — this transit echoes your birth chart, amplifying its influence

LUNAR DAY

Moon in ♌ Leo · Day 4 / 30 · New Moon

The social atmosphere becomes more expressive these days, with people more willing to share opinions and put themselves forward. The need to feel appreciated surfaces in small ways — a slower response to criticism, a stronger preference for being noticed.

CLOTHING & JEWELRY

Monday · ☽ Moon · Venus in Cancer

Monday belongs to the Moon — wear silver, white, or soft green tones. Moonstone or pearl as a pendant or ring amplifies the day's intuitive, nurturing energy.

AREAS OF LIFE

❤ Love	wait
⌂ Home	★★★☆☆
✦ Creativity	wait
✦ Spirituality	★★★☆☆
♡ Health	★★★★☆
$ Finance	wait
✈ Travel	★★★☆☆
▲ Career	★★★★☆
✿ Personal Growth	★★★☆☆
✉ Communication	★★★☆☆
✒ Contracts	★★★☆☆

Monday · ☽ Moon
Colors: Silver · White · Green
Stone: Moonstone
Number: 2