Stellar ✦ Omens

Your stars, decoded

stellaromens.com

Daily Horoscope · Generated May 8, 2026

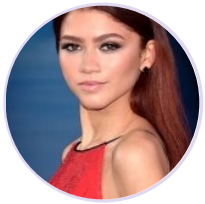

DAILY HOROSCOPE

Zendaya

American actress and singer (born 1996)

♍ Virgo September 1, 1996 18:01 Oakland

Wednesday, 7 September 2011

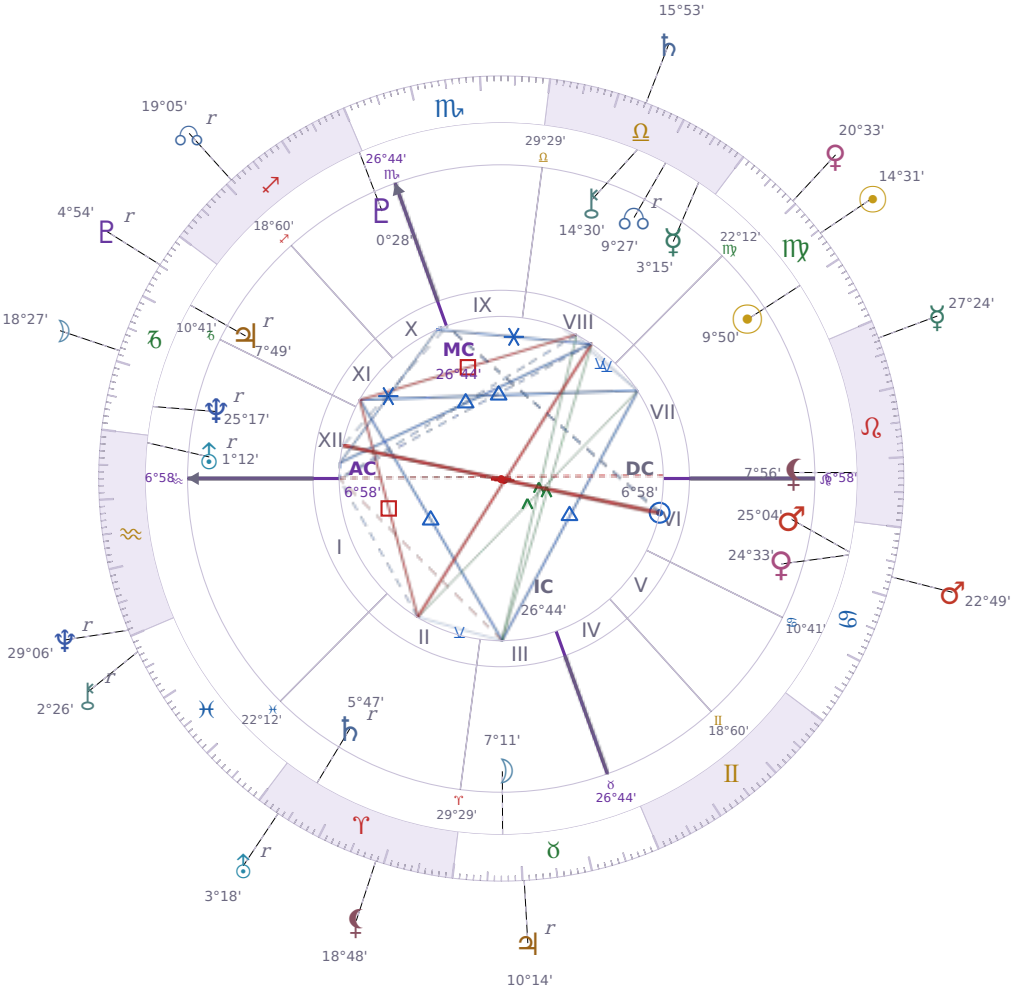

TRANSITS FOR TODAY

☉ Sun	in	♍ Virgo	14°31'56"
☽ Moon	in	♑ Capricorn	18°27'02"
☿ Mercury	in	♌ Leo	27°24'23"
♀ Venus	in	♍ Virgo	20°33'02"
♂ Mars	in	♋ Cancer	22°49'01"
♃ Jupiter	in	♉ Taurus Rx	10°14'44"
♄ Saturn	in	♎ Libra	15°53'06"

♅ Uranus	in	♈ Aries Rx	3°18'17"
♆ Neptune	in	♒ Aquarius Rx	29°06'12"
♇ Pluto	in	♑ Capricorn Rx	4°54'36"
⚷ Chiron	in	♓ Pisces Rx	2°26'54"
☊ NNode	in	♐ Sagittarius Rx	19°05'45"
⚸ Lilith	in	♈ Aries	18°48'59"

NATAL PLANETS

☉ Sun	in	♍ Virgo	9°50'33"	VII
☽ Moon	in	♉ Taurus	7°11'13"	III
☿ Mercury	in	♎ Libra	3°15'58"	VIII
♀ Venus	in	♋ Cancer	24°33'35"	VI
♂ Mars	in	♋ Cancer	25°04'42"	VI
♃ Jupiter	in	♑ Capricorn	7°49'25"	XI Rx
♄ Saturn	in	♈ Aries	5°47'39"	II Rx
♅ Uranus	in	♒ Aquarius	1°12'36"	XII Rx
♆ Neptune	in	♑ Capricorn	25°17'23"	XII Rx
♇ Pluto	in	♐ Sagittarius	0°28'32"	X
⚷ Chiron	in	♎ Libra	14°30'22"	VIII
☊ North Node	in	♎ Libra	9°27'41"	VIII Rx
⚸ Lilith	in	♌ Leo	7°56'00"	VII

KEY TRANSIT FACTORS

☉ Sun ∠ Semi sextile ⚷ natal Chiron ★

These days you are **more willing to acknowledge your own past difficulties without dwelling on them**. You find yourself talking openly about old hurts or disappointments with a calm, practical tone that surprises others. This gentle support from *transiting Sun* to your natal *Chiron* makes emotional conversations feel lighter and less raw.

♃ Jupiter △ Trine ☉ natal Sun ★

Right now you feel **more confident in yourself** and people around you pick up on that shift. You're more likely to speak up in meetings, take on new projects, or ask for what you want without overthinking it. Over the coming weeks, this is a practical time to pitch ideas, apply for opportunities, or have conversations you've been putting off because your natural self-assurance makes people more receptive to you.

♂ Mars ☌ Conjunction ♀ natal Venus ★

While this lasts, you feel a **stronger pull toward people and activities that excite you** — you're more direct about what you want and less willing to wait around. Your physical attraction to others sharpens, and you're quicker to pursue relationships or make moves in your social life. Over the coming weeks, watch whether this directness helps you connect or whether you're pushing too hard before you know what you actually want.

♂ Mars ☍ Opposition ♆ natal Neptune ★

Over the coming weeks you'll find your usual ability to read situations slipping away, leaving you **second-guessing your instincts** and making poor calls you'd normally avoid. Your frustration will build because you're acting on incomplete information while *Mars* pushes you to move faster than is wise. The mismatch between what you think is happening and what's actually true creates real practical problems in work and relationships until this transit passes.

☉ Sun △ Trine ☽ Moon ★

These days you find it easier to know what you actually want and to ask for it without overthinking. Your emotional reactions line up with your real goals, so you move forward without fighting yourself. This is a good time to make decisions or have conversations because you sound genuine and people respond well to that.

☉ Sun △ Trine ♃ Jupiter ★

Right now you feel **more confident about your abilities** and you're likely to take on tasks you've been putting off. People around you notice your optimism and it spreads, making conversations easier and collaborations feel lighter. This is a practical window where your effort tends to produce visible results, so taking action on something you care about usually pays off.

♅ Uranus ☍ Opposition ☿ natal Mercury

Your thoughts feel scattered and hard to pin down right now, making it difficult to follow through on plans or explain yourself clearly to others. You may say things you didn't mean or misunderstand what people are trying to tell you, creating **unexpected miscommunication** in conversations that normally go smoothly. This period asks you to slow down and double-check your words and reasoning before acting on them, even though your mind is pushing you to move fast.

♃ Jupiter Rx · ♉ Taurus

Material growth and financial expansion slow during this period, encouraging a more careful review of resources and values. Over-commitments made in a spirit of optimism may now feel burdensome. Consolidating what you have is more productive now than reaching for more.

☉ Sun ∠ Semi sextile ♄ Saturn

These days you find it easier to stick with practical commitments without feeling weighed down by them. **You can be disciplined and follow through** on plans while still enjoying the process instead of resenting it. The light touch between *Sun* and *Saturn* means your natural confidence supports your ability to work steadily toward real goals.

★ = natal resonance — this transit echoes your birth chart, amplifying its influence

LUNAR DAY

Moon in ♑ Capricorn · Day 11 / 30 · First Quarter

Focus narrows toward responsibilities and unfinished obligations during this transit, with less tolerance for distraction or small talk. The emotional tone becomes more reserved and measured for the next 48 hours.

CLOTHING & JEWELRY

Wednesday · ☿ Mercury · Venus in Cancer

Wednesday answers to Mercury — bright yellow, amber, or golden tones sharpen the mind. Tiger's eye as a bracelet or pocket stone supports communication and mental clarity.

AREAS OF LIFE

❤ Love	wait
⌂ Home	★★★★☆
✦ Creativity	wait
✦ Spirituality	★★★☆☆
♡ Health	★★★★☆
$ Finance	wait
✈ Travel	★★★★☆
▲ Career	★★★★☆
✿ Personal Growth	★★★☆☆
✉ Communication	★★★★☆
✒ Contracts	★★★★☆

Wednesday · ☿ Mercury
Colors: Yellow
Stone: Tiger's Eye
Number: 5