Stellar ✦ Omens

Your stars, decoded

stellaromens.com

Daily Horoscope · Generated May 8, 2026

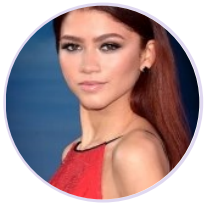

DAILY HOROSCOPE

Zendaya

American actress and singer (born 1996)

♍ Virgo September 1, 1996 18:01 Oakland

Tuesday, 11 October 2011

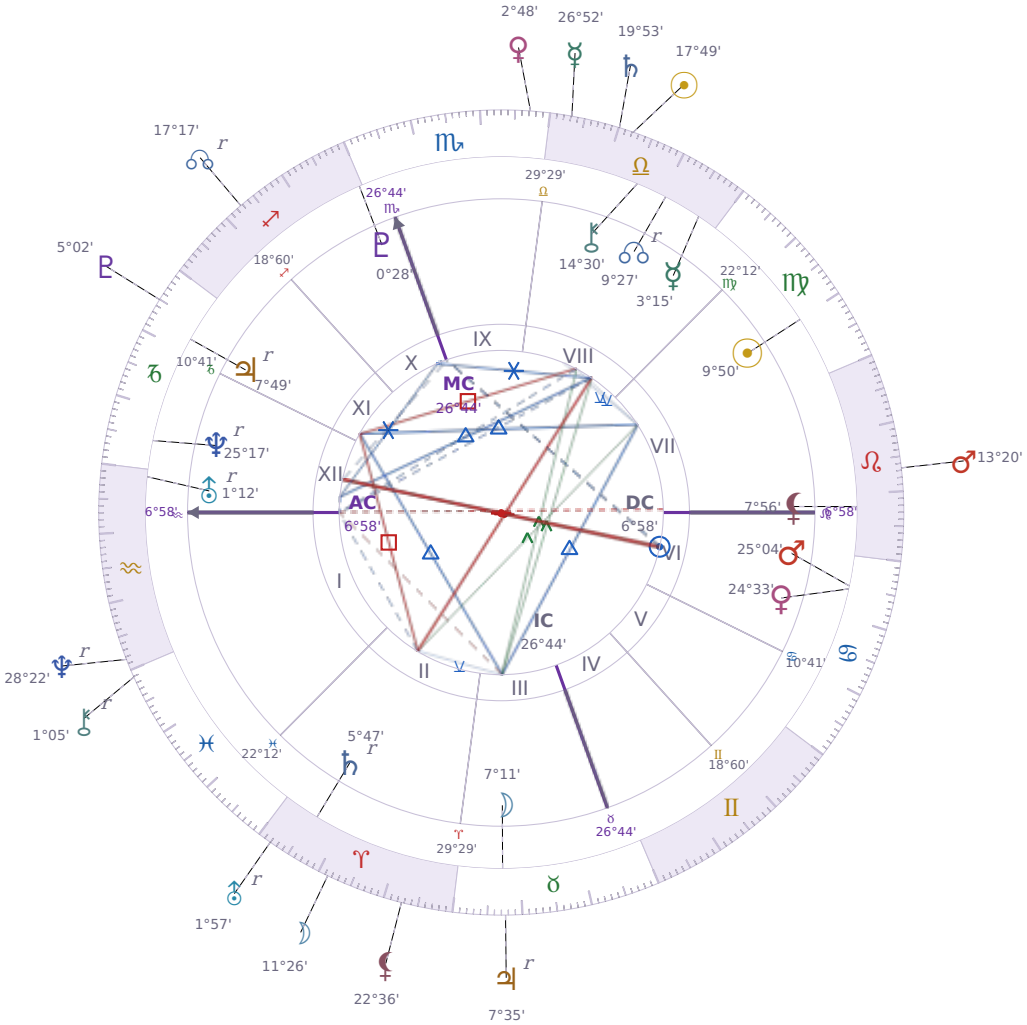

TRANSITS FOR TODAY

☉ Sun	in	♎ Libra	17°49'34"
☽ Moon	in	♈ Aries	11°26'09"
☿ Mercury	in	♎ Libra	26°52'09"
♀ Venus	in	♏ Scorpio	2°48'24"
♂ Mars	in	♌ Leo	13°20'30"
♃ Jupiter	in	♉ Taurus Rx	7°35'01"
♄ Saturn	in	♎ Libra	19°53'34"

♅ Uranus	in	♈ Aries Rx	1°57'57"
♆ Neptune	in	♒ Aquarius Rx	28°22'12"
♇ Pluto	in	♑ Capricorn	5°02'49"
⚷ Chiron	in	♓ Pisces Rx	1°05'42"
☊ NNode	in	♐ Sagittarius Rx	17°17'41"
⚸ Lilith	in	♈ Aries	22°36'47"

NATAL PLANETS

☉ Sun	in	♍ Virgo	9°50'33"	VII
☽ Moon	in	♉ Taurus	7°11'13"	III
☿ Mercury	in	♎ Libra	3°15'58"	VIII
♀ Venus	in	♋ Cancer	24°33'35"	VI
♂ Mars	in	♋ Cancer	25°04'42"	VI
♃ Jupiter	in	♑ Capricorn	7°49'25"	XI Rx
♄ Saturn	in	♈ Aries	5°47'39"	II Rx
♅ Uranus	in	♒ Aquarius	1°12'36"	XII Rx
♆ Neptune	in	♑ Capricorn	25°17'23"	XII Rx
♇ Pluto	in	♐ Sagittarius	0°28'32"	X
⚷ Chiron	in	♎ Libra	14°30'22"	VIII
☊ North Node	in	♎ Libra	9°27'41"	VIII Rx
⚸ Lilith	in	♌ Leo	7°56'00"	VII

KEY TRANSIT FACTORS

♃ Jupiter △ Trine ☉ natal Sun ★

Right now you feel **more confident in yourself** and people around you pick up on that shift. You're more likely to speak up in meetings, take on new projects, or ask for what you want without overthinking it. Over the coming weeks, this is a practical time to pitch ideas, apply for opportunities, or have conversations you've been putting off because your natural self-assurance makes people more receptive to you.

⚷ Chiron ∠ Semi sextile ♅ natal Uranus

These days you're finding it easier to **spot practical ways to fix things that have frustrated you for a while**. Your usual habits and routines suddenly feel less locked in, and you notice small adjustments can make a real difference in how you move through your day. Over the coming weeks, this period supports you in trying new approaches without the usual anxiety about whether you're doing it right.

♃ Jupiter △ Trine ♃ natal Jupiter

While this lasts, you feel naturally **confident in your own judgment**, and opportunities tend to show up without you forcing them. People respond well to you right now because you're genuinely relaxed about where things are headed. Over the coming weeks, trust your instincts about what's worth your time—your sense of what matters is especially clear.

♃ Jupiter ☌ Conjunction ☽ natal Moon

You feel more **comfortable asking for what you need** from people around you right now. Your emotional confidence is higher than usual, which makes it easier to speak up in conversations and express your opinions. Over the coming weeks, you'll likely notice others responding better to you because you're clearer about your feelings and less defensive than normal.

♀ Venus ∠ Semi sextile ☿ natal Mercury

Over the coming weeks, your conversations flow more easily and people respond well to what you say. You find yourself **speaking with more warmth and genuinely interested in what others think**, which makes them want to talk with you. This natural charm in how you communicate opens doors socially and professionally without you having to force anything.

♃ Jupiter Rx · ♉ Taurus

Material growth and financial expansion slow during this period, encouraging a more careful review of resources and values. Over-commitments made in a spirit of optimism may now feel burdensome. Consolidating what you have is more productive now than reaching for more.

☉ Sun ✶ Sextile ♂ Mars

Right now you find it easier to **take action on things you actually want** instead of sitting with them in your head. Your motivation and your confidence are aligned, so when you decide to do something, your body follows without the usual resistance. This is a practical window for starting projects, having difficult conversations, or pushing through work that needs momentum.

☉ Sun ☌ Conjunction ♄ Saturn

Right now you are more aware of your own limits and what you actually need to do versus what you want to do. You become **more serious about your responsibilities** and less interested in shortcuts or excuses. This is a practical time to make concrete progress on something that matters, even if it feels slow or requires discipline.

☉ Sun ✶ Sextile ☊ NNode

Right now you find it easier to **say yes to opportunities that feel natural** instead of forcing yourself into situations that do not fit you. People around you notice you are more relaxed about taking small steps forward, and you move with less self-doubt. This period supports you in choosing what actually matches who you are becoming, rather than chasing what you think you should want.

★ = natal resonance — this transit echoes your birth chart, amplifying its influence

LUNAR DAY

Moon in ♈ Aries · Day 15 / 30 · Waxing Gibbous

Impatience with delays rises noticeably right now, and people act on whatever they want without much advance thinking. Short tempers and blunt reactions are more common for the next 48 hours.

CLOTHING & JEWELRY

Tuesday · ♂ Mars · Venus in Cancer

Tuesday is ruled by Mars — bold red, burgundy, or deep crimson channel the day's active energy. Ruby or garnet worn close to the body strengthens initiative and courage.

AREAS OF LIFE

❤ Love	wait
⌂ Home	★★☆☆☆
✦ Creativity	wait
✦ Spirituality	wait
♡ Health	★★★☆☆
$ Finance	wait
✈ Travel	★★☆☆☆
▲ Career	★★★☆☆
✿ Personal Growth	★★☆☆☆
✉ Communication	★★☆☆☆
✒ Contracts	★★★☆☆

Tuesday · ♂ Mars
Colors: Red
Stone: Ruby
Number: 9