Stellar ✦ Omens

Your stars, decoded

stellaromens.com

Daily Horoscope · Generated May 8, 2026

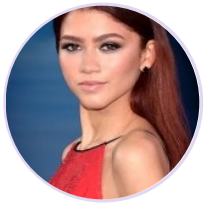

DAILY HOROSCOPE

Zendaya

American actress and singer (born 1996)

♍ Virgo September 1, 1996 18:01 Oakland

Wednesday, 12 October 2011

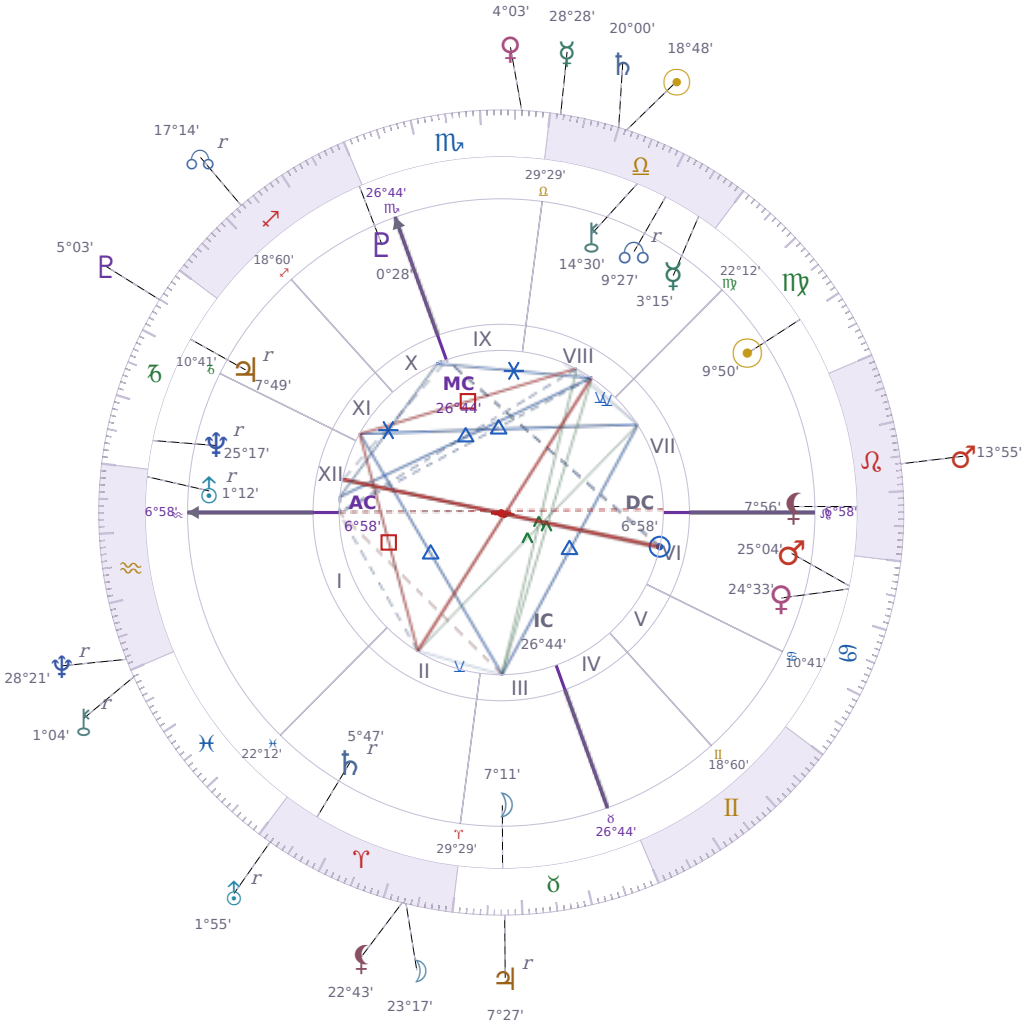

TRANSITS FOR TODAY

☉ Sun	in	♎ Libra	18°48'53"
☽ Moon	in	♈ Aries	23°17'52"
☿ Mercury	in	♎ Libra	28°28'42"
♀ Venus	in	♏ Scorpio	4°03'00"
♂ Mars	in	♌ Leo	13°55'00"
♃ Jupiter	in	♉ Taurus Rx	7°27'44"
♄ Saturn	in	♎ Libra	20°00'54"

♅ Uranus	in	♈ Aries Rx	1°55'40"
♆ Neptune	in	♒ Aquarius Rx	28°21'17"
♇ Pluto	in	♑ Capricorn	5°03'36"
⚷ Chiron	in	♓ Pisces Rx	1°04'00"
☊ NNode	in	♐ Sagittarius Rx	17°14'31"
⚸ Lilith	in	♈ Aries	22°43'29"

NATAL PLANETS

☉ Sun	in	♍ Virgo	9°50'33"	VII
☽ Moon	in	♉ Taurus	7°11'13"	III
☿ Mercury	in	♎ Libra	3°15'58"	VIII
♀ Venus	in	♋ Cancer	24°33'35"	VI
♂ Mars	in	♋ Cancer	25°04'42"	VI
♃ Jupiter	in	♑ Capricorn	7°49'25"	XI Rx
♄ Saturn	in	♈ Aries	5°47'39"	II Rx
♅ Uranus	in	♒ Aquarius	1°12'36"	XII Rx
♆ Neptune	in	♑ Capricorn	25°17'23"	XII Rx
♇ Pluto	in	♐ Sagittarius	0°28'32"	X
⚷ Chiron	in	♎ Libra	14°30'22"	VIII
☊ North Node	in	♎ Libra	9°27'41"	VIII Rx
⚸ Lilith	in	♌ Leo	7°56'00"	VII

KEY TRANSIT FACTORS

♃ Jupiter △ Trine ☉ natal Sun ★

Right now you feel **more confident in yourself** and people around you pick up on that shift. You're more likely to speak up in meetings, take on new projects, or ask for what you want without overthinking it. Over the coming weeks, this is a practical time to pitch ideas, apply for opportunities, or have conversations you've been putting off because your natural self-assurance makes people more receptive to you.

⚷ Chiron ∠ Semi sextile ♅ natal Uranus

These days you're finding it easier to **spot practical ways to fix things that have frustrated you for a while**. Your usual habits and routines suddenly feel less locked in, and you notice small adjustments can make a real difference in how you move through your day. Over the coming weeks, this period supports you in trying new approaches without the usual anxiety about whether you're doing it right.

♃ Jupiter ☌ Conjunction ☽ natal Moon

You feel more **comfortable asking for what you need** from people around you right now. Your emotional confidence is higher than usual, which makes it easier to speak up in conversations and express your opinions. Over the coming weeks, you'll likely notice others responding better to you because you're clearer about your feelings and less defensive than normal.

♃ Jupiter △ Trine ♃ natal Jupiter

While this lasts, you feel naturally **confident in your own judgment**, and opportunities tend to show up without you forcing them. People respond well to you right now because you're genuinely relaxed about where things are headed. Over the coming weeks, trust your instincts about what's worth your time—your sense of what matters is especially clear.

♂ Mars ✶ Sextile ⚷ natal Chiron

Over the coming weeks, you find it easier to **talk directly about past hurts without getting defensive**. You have more patience for difficult conversations and can explain what went wrong without blaming yourself or others. This is a good time to address old wounds with people you care about because your words land differently right now.

♃ Jupiter Rx · ♉ Taurus

Material growth and financial expansion slow during this period, encouraging a more careful review of resources and values. Over-commitments made in a spirit of optimism may now feel burdensome. Consolidating what you have is more productive now than reaching for more.

☉ Sun ☍ Opposition ☽ Moon

Right now you feel pulled in two directions at once, and it's hard to know what you actually want. You might notice yourself **acting one way in public and feeling something completely different inside**, which creates an awkward tension you can't ignore. This split between what you're showing others and what you're experiencing privately tends to make decisions feel impossible until the aspect passes.

☉ Sun ✶ Sextile ♂ Mars

Right now you find it easier to **take action on things you actually want** instead of sitting with them in your head. Your motivation and your confidence are aligned, so when you decide to do something, your body follows without the usual resistance. This is a practical window for starting projects, having difficult conversations, or pushing through work that needs momentum.

☉ Sun ☌ Conjunction ♄ Saturn

Right now you are more aware of your own limits and what you actually need to do versus what you want to do. You become **more serious about your responsibilities** and less interested in shortcuts or excuses. This is a practical time to make concrete progress on something that matters, even if it feels slow or requires discipline.

★ = natal resonance — this transit echoes your birth chart, amplifying its influence

LUNAR DAY

Moon in ♈ Aries · Day 16 / 30 · Full Moon

Impatience with delays rises noticeably right now, and people act on whatever they want without much advance thinking. Short tempers and blunt reactions are more common for the next 48 hours.

CLOTHING & JEWELRY

Wednesday · ☿ Mercury · Venus in Cancer

Wednesday answers to Mercury — bright yellow, amber, or golden tones sharpen the mind. Tiger's eye as a bracelet or pocket stone supports communication and mental clarity.

AREAS OF LIFE

❤ Love	wait
⌂ Home	wait
✦ Creativity	wait
✦ Spirituality	wait
♡ Health	★★★☆☆
$ Finance	★★☆☆☆
✈ Travel	★★☆☆☆
▲ Career	★★★☆☆
✿ Personal Growth	★★☆☆☆
✉ Communication	★★☆☆☆
✒ Contracts	★★★☆☆

Wednesday · ☿ Mercury
Colors: Yellow
Stone: Tiger's Eye
Number: 5