Stellar ✦ Omens

Your stars, decoded

stellaromens.com

Daily Horoscope · Generated May 8, 2026

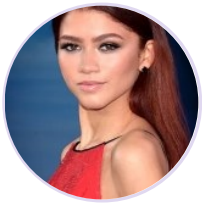

DAILY HOROSCOPE

Zendaya

American actress and singer (born 1996)

♍ Virgo September 1, 1996 18:01 Oakland

Friday, 14 October 2011

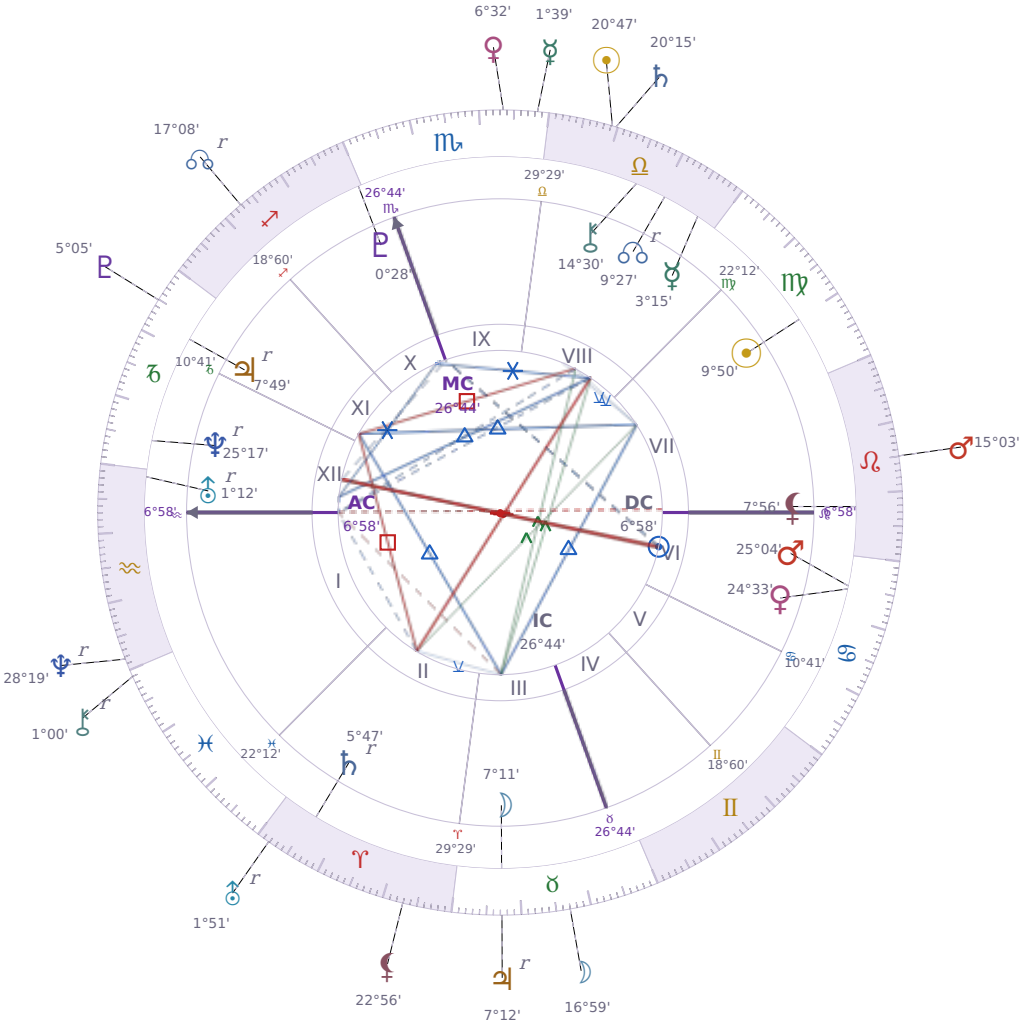

TRANSITS FOR TODAY

☉ Sun	in	♎ Libra	20°47'38"
☽ Moon	in	♉ Taurus	16°59'13"
☿ Mercury	in	♏ Scorpio	1°39'40"
♀ Venus	in	♏ Scorpio	6°32'13"
♂ Mars	in	♌ Leo	15°03'40"
♃ Jupiter	in	♉ Taurus Rx	7°12'54"
♄ Saturn	in	♎ Libra	20°15'33"

♅ Uranus	in	♈ Aries Rx	1°51'09"
♆ Neptune	in	♒ Aquarius Rx	28°19'33"
♇ Pluto	in	♑ Capricorn	5°05'15"
⚷ Chiron	in	♓ Pisces Rx	1°00'45"
☊ NNode	in	♐ Sagittarius Rx	17°08'09"
⚸ Lilith	in	♈ Aries	22°56'53"

NATAL PLANETS

☉ Sun	in	♍ Virgo	9°50'33"	VII
☽ Moon	in	♉ Taurus	7°11'13"	III
☿ Mercury	in	♎ Libra	3°15'58"	VIII
♀ Venus	in	♋ Cancer	24°33'35"	VI
♂ Mars	in	♋ Cancer	25°04'42"	VI
♃ Jupiter	in	♑ Capricorn	7°49'25"	XI Rx
♄ Saturn	in	♈ Aries	5°47'39"	II Rx
♅ Uranus	in	♒ Aquarius	1°12'36"	XII Rx
♆ Neptune	in	♑ Capricorn	25°17'23"	XII Rx
♇ Pluto	in	♐ Sagittarius	0°28'32"	X
⚷ Chiron	in	♎ Libra	14°30'22"	VIII
☊ North Node	in	♎ Libra	9°27'41"	VIII Rx
⚸ Lilith	in	♌ Leo	7°56'00"	VII

KEY TRANSIT FACTORS

♃ Jupiter △ Trine ☉ natal Sun ★

Right now you feel **more confident in yourself** and people around you pick up on that shift. You're more likely to speak up in meetings, take on new projects, or ask for what you want without overthinking it. Over the coming weeks, this is a practical time to pitch ideas, apply for opportunities, or have conversations you've been putting off because your natural self-assurance makes people more receptive to you.

♃ Jupiter ☌ Conjunction ☽ natal Moon

You feel more **comfortable asking for what you need** from people around you right now. Your emotional confidence is higher than usual, which makes it easier to speak up in conversations and express your opinions. Over the coming weeks, you'll likely notice others responding better to you because you're clearer about your feelings and less defensive than normal.

⚷ Chiron ∠ Semi sextile ♅ natal Uranus

These days you're finding it easier to **spot practical ways to fix things that have frustrated you for a while**. Your usual habits and routines suddenly feel less locked in, and you notice small adjustments can make a real difference in how you move through your day. Over the coming weeks, this period supports you in trying new approaches without the usual anxiety about whether you're doing it right.

☿ Mercury □ Square ♅ natal Uranus

Right now your thinking is scattered and you jump between ideas without finishing them, which makes it hard to explain what you actually want to others. You feel **restless and impatient** with normal conversation, often blurting out opinions you later regret or missing what someone else is trying to tell you. Over the coming weeks, this mental friction could damage plans or relationships if you don't write things down before you speak or act on them.

⚷ Chiron □ Square ♇ natal Pluto

You're running into situations right now where your usual ways of handling power and control stop working, and that's frustrating. You may notice yourself **pushing harder against resistance instead of stepping back**, which tends to make things worse before anything improves. While this lasts, the practical challenge is learning to let go of outcomes you can't actually control, even though every part of you wants to fight for them.

♃ Jupiter Rx · ♉ Taurus

Material growth and financial expansion slow during this period, encouraging a more careful review of resources and values. Over-commitments made in a spirit of optimism may now feel burdensome. Consolidating what you have is more productive now than reaching for more.

☉ Sun qx Quincunx ☽ Moon

At the moment, your **emotional needs and practical goals are pulling in different directions**, and this creates a low-level discomfort that's hard to name. You might feel restless or slightly out of sync—your body wants one thing while your mind is focused on something else entirely. This isn't a crisis, but it does mean you'll need to make small adjustments throughout the day to feel more settled.

☉ Sun ☌ Conjunction ♄ Saturn

Right now you are more aware of your own limits and what you actually need to do versus what you want to do. You become **more serious about your responsibilities** and less interested in shortcuts or excuses. This is a practical time to make concrete progress on something that matters, even if it feels slow or requires discipline.

☉ Sun ✶ Sextile ☊ NNode

Right now you find it easier to **say yes to opportunities that feel natural** instead of forcing yourself into situations that do not fit you. People around you notice you are more relaxed about taking small steps forward, and you move with less self-doubt. This period supports you in choosing what actually matches who you are becoming, rather than chasing what you think you should want.

★ = natal resonance — this transit echoes your birth chart, amplifying its influence

LUNAR DAY

Moon in ♉ Taurus · Day 17 / 30 · Full Moon

The pace slows considerably during this transit as comfort and familiar surroundings take priority over efficiency. Resistance to change hardens, and any disruption to routine tends to provoke stubborn pushback.

CLOTHING & JEWELRY

Friday · ♀ Venus · Venus in Cancer

Friday belongs to Venus — soft pink, rose, or pastel tones attract beauty and harmony. Rose quartz close to the heart enhances warmth and connection throughout the day.

AREAS OF LIFE

❤ Love	wait
⌂ Home	★★☆☆☆
✦ Creativity	wait
✦ Spirituality	wait
♡ Health	★★☆☆☆
$ Finance	★★☆☆☆
✈ Travel	★★☆☆☆
▲ Career	★★★☆☆
✿ Personal Growth	★★★☆☆
✉ Communication	★★☆☆☆
✒ Contracts	★★★★☆

Friday · ♀ Venus
Colors: Rose · Pink · Warm Cream
Stone: Rose Quartz
Number: 6