Stellar ✦ Omens

Your stars, decoded

stellaromens.com

Daily Horoscope · Generated May 8, 2026

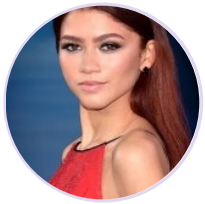

DAILY HOROSCOPE

Zendaya

American actress and singer (born 1996)

♍ Virgo September 1, 1996 18:01 Oakland

Saturday, 15 October 2011

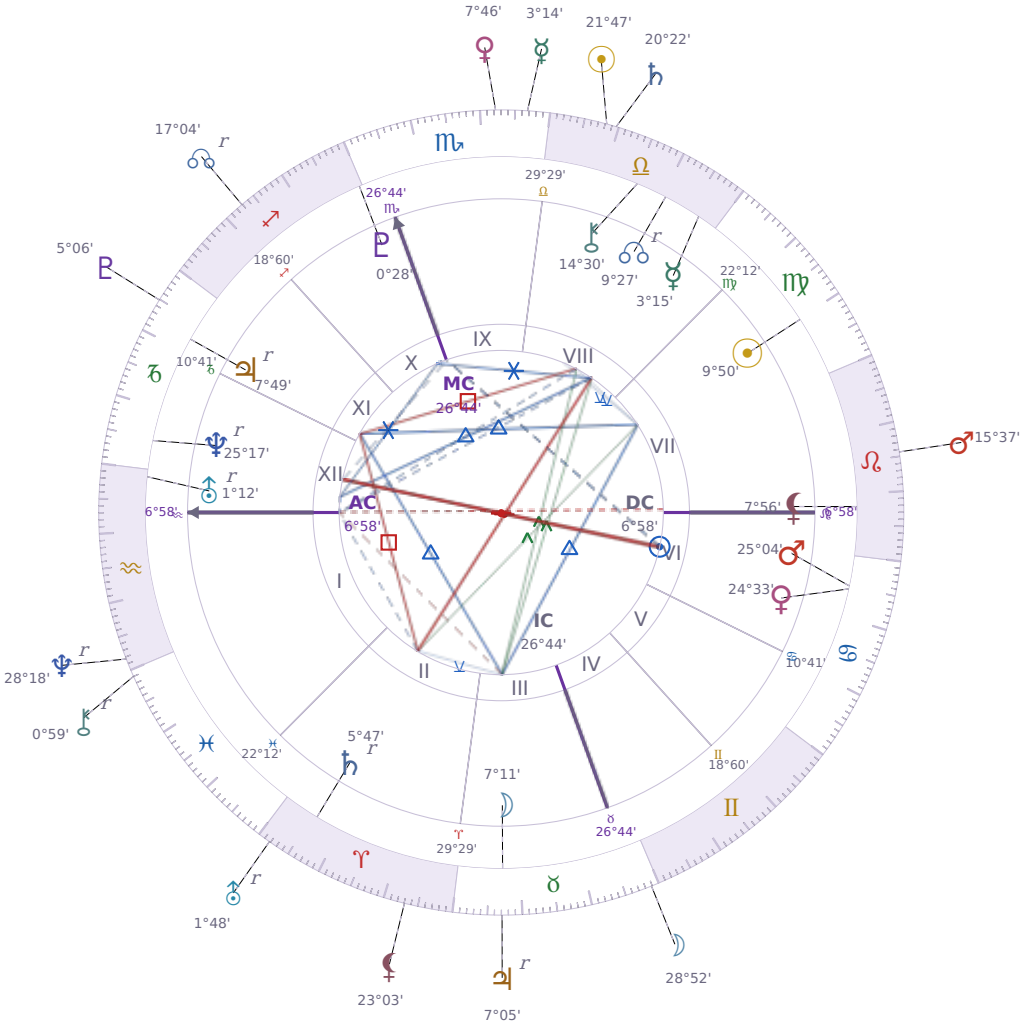

TRANSITS FOR TODAY

☉ Sun	in	♎ Libra	21°47'03"
☽ Moon	in	♉ Taurus	28°52'54"
☿ Mercury	in	♏ Scorpio	3°14'07"
♀ Venus	in	♏ Scorpio	7°46'49"
♂ Mars	in	♌ Leo	15°37'50"
♃ Jupiter	in	♉ Taurus Rx	7°05'21"
♄ Saturn	in	♎ Libra	20°22'53"

♅ Uranus	in	♈ Aries Rx	1°48'56"
♆ Neptune	in	♒ Aquarius Rx	28°18'44"
♇ Pluto	in	♑ Capricorn	5°06'08"
⚷ Chiron	in	♓ Pisces Rx	0°59'12"
☊ NNode	in	♐ Sagittarius Rx	17°04'58"
⚸ Lilith	in	♈ Aries	23°03'35"

NATAL PLANETS

☉ Sun	in	♍ Virgo	9°50'33"	VII
☽ Moon	in	♉ Taurus	7°11'13"	III
☿ Mercury	in	♎ Libra	3°15'58"	VIII
♀ Venus	in	♋ Cancer	24°33'35"	VI
♂ Mars	in	♋ Cancer	25°04'42"	VI
♃ Jupiter	in	♑ Capricorn	7°49'25"	XI Rx
♄ Saturn	in	♈ Aries	5°47'39"	II Rx
♅ Uranus	in	♒ Aquarius	1°12'36"	XII Rx
♆ Neptune	in	♑ Capricorn	25°17'23"	XII Rx
♇ Pluto	in	♐ Sagittarius	0°28'32"	X
⚷ Chiron	in	♎ Libra	14°30'22"	VIII
☊ North Node	in	♎ Libra	9°27'41"	VIII Rx
⚸ Lilith	in	♌ Leo	7°56'00"	VII

KEY TRANSIT FACTORS

♃ Jupiter △ Trine ☉ natal Sun ★

Right now you feel **more confident in yourself** and people around you pick up on that shift. You're more likely to speak up in meetings, take on new projects, or ask for what you want without overthinking it. Over the coming weeks, this is a practical time to pitch ideas, apply for opportunities, or have conversations you've been putting off because your natural self-assurance makes people more receptive to you.

☽ Moon qx Quincunx ☿ Mercury ★

At the moment your *Moon* and *Mercury* are at odds, which makes it hard to say what you actually feel without overthinking it first. You might notice yourself **second-guessing your own reactions** or explaining your emotions in ways that don't quite fit the actual situation. This awkward angle between emotion and thinking tends to create mild frustration until you accept that some feelings just don't translate neatly into words.

☿ Mercury ∠ Semi sextile ☿ natal Mercury

Your thinking feels a bit sharper right now, and you find yourself **connecting ideas that usually stay separate**. In conversations and at work, you pick up on details faster than usual and explain things more clearly without much effort. This is a good time to tackle writing projects, plan something complex, or have honest talks with people because your communication just flows better.

♀ Venus ✶ Sextile ♃ natal Jupiter

Right now you find it easier to say yes to social invitations and to be generous with your time and money without feeling like you're overdoing it. People respond well to you these days because you're **more relaxed and approachable**, which opens doors in both your personal relationships and practical opportunities. This period is ideal for asking for what you want or pursuing something you've been putting off, since your confidence and optimism are naturally higher.

♃ Jupiter ☌ Conjunction ☽ natal Moon

You feel more **comfortable asking for what you need** from people around you right now. Your emotional confidence is higher than usual, which makes it easier to speak up in conversations and express your opinions. Over the coming weeks, you'll likely notice others responding better to you because you're clearer about your feelings and less defensive than normal.

⚷ Chiron ∠ Semi sextile ♅ natal Uranus

These days you're finding it easier to **spot practical ways to fix things that have frustrated you for a while**. Your usual habits and routines suddenly feel less locked in, and you notice small adjustments can make a real difference in how you move through your day. Over the coming weeks, this period supports you in trying new approaches without the usual anxiety about whether you're doing it right.

♃ Jupiter Rx · ♉ Taurus

Material growth and financial expansion slow during this period, encouraging a more careful review of resources and values. Over-commitments made in a spirit of optimism may now feel burdensome. Consolidating what you have is more productive now than reaching for more.

☉ Sun ☌ Conjunction ♄ Saturn

Right now you are more aware of your own limits and what you actually need to do versus what you want to do. You become **more serious about your responsibilities** and less interested in shortcuts or excuses. This is a practical time to make concrete progress on something that matters, even if it feels slow or requires discipline.

☉ Sun ✶ Sextile ☊ NNode

Right now you find it easier to **say yes to opportunities that feel natural** instead of forcing yourself into situations that do not fit you. People around you notice you are more relaxed about taking small steps forward, and you move with less self-doubt. This period supports you in choosing what actually matches who you are becoming, rather than chasing what you think you should want.

★ = natal resonance — this transit echoes your birth chart, amplifying its influence

LUNAR DAY

Moon in ♉ Taurus · Day 18 / 30 · Full Moon

The pace slows considerably during this transit as comfort and familiar surroundings take priority over efficiency. Resistance to change hardens, and any disruption to routine tends to provoke stubborn pushback.

CLOTHING & JEWELRY

Saturday · ♄ Saturn · Venus in Cancer

Saturday is Saturn's domain — dark violet, charcoal, or deep plum reflect discipline and depth. Obsidian or onyx as a grounding stone supports structure and focus.

AREAS OF LIFE

❤ Love	wait
⌂ Home	★★☆☆☆
✦ Creativity	wait
✦ Spirituality	wait
♡ Health	wait
$ Finance	★★★☆☆
✈ Travel	★★☆☆☆
▲ Career	★★★☆☆
✿ Personal Growth	★★★☆☆
✉ Communication	★★☆☆☆
✒ Contracts	★★★★☆

Saturday · ♄ Saturn
Colors: Violet
Stone: Obsidian
Number: 8