Stellar ✦ Omens

Your stars, decoded

stellaromens.com

Daily Horoscope · Generated May 8, 2026

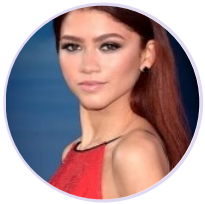

DAILY HOROSCOPE

Zendaya

American actress and singer (born 1996)

♍ Virgo September 1, 1996 18:01 Oakland

Friday, 18 November 2011

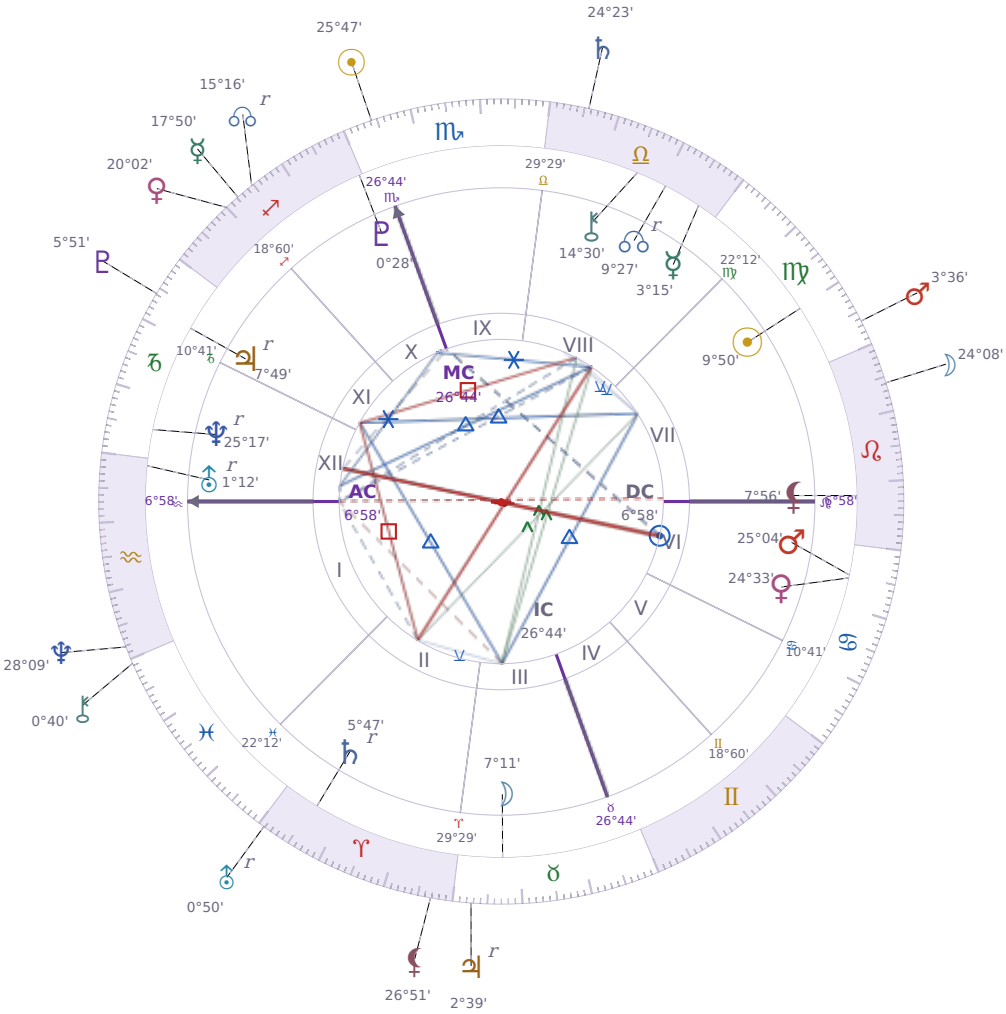

TRANSITS FOR TODAY

☉ Sun	in	♏ Scorpio	25°47'17"
☽ Moon	in	♌ Leo	24°08'09"
☿ Mercury	in	♐ Sagittarius	17°50'12"
♀ Venus	in	♐ Sagittarius	20°02'21"
♂ Mars	in	♍ Virgo	3°36'38"
♃ Jupiter	in	♉ Taurus Rx	2°39'53"
♄ Saturn	in	♎ Libra	24°23'43"

♅ Uranus	in	♈ Aries Rx	0°50'28"
♆ Neptune	in	♒ Aquarius	28°09'31"
♇ Pluto	in	♑ Capricorn	5°51'42"
⚷ Chiron	in	♓ Pisces	0°40'13"
☊ NNode	in	♐ Sagittarius Rx	15°16'57"
⚸ Lilith	in	♈ Aries	26°51'08"

NATAL PLANETS

☉ Sun	in	♍ Virgo	9°50'33"	VII
☽ Moon	in	♉ Taurus	7°11'13"	III
☿ Mercury	in	♎ Libra	3°15'58"	VIII
♀ Venus	in	♋ Cancer	24°33'35"	VI
♂ Mars	in	♋ Cancer	25°04'42"	VI
♃ Jupiter	in	♑ Capricorn	7°49'25"	XI Rx
♄ Saturn	in	♈ Aries	5°47'39"	II Rx
♅ Uranus	in	♒ Aquarius	1°12'36"	XII Rx
♆ Neptune	in	♑ Capricorn	25°17'23"	XII Rx
♇ Pluto	in	♐ Sagittarius	0°28'32"	X
⚷ Chiron	in	♎ Libra	14°30'22"	VIII
☊ North Node	in	♎ Libra	9°27'41"	VIII Rx
⚸ Lilith	in	♌ Leo	7°56'00"	VII

KEY TRANSIT FACTORS

♇ Pluto □ Square ♄ natal Saturn

You feel **trapped by your own rules** right now, as if the structures you built to keep yourself safe are suddenly too tight. You become more rigid and defensive about how things should be done, pushing back hard against anyone or anything that challenges your system. Over the coming weeks, you will likely experience real friction at work or in relationships because you cannot bend, even when bending would help.

♄ Saturn □ Square ♀ natal Venus

Right now you feel **withdrawn and critical** about your relationships, noticing flaws that bother you more than usual. People may seem demanding or disappointing, and you're less interested in socializing or physical affection during this period. This temporary hardness comes from *Saturn* pressing on your *Venus*, making emotional closeness feel like work rather than pleasure.

⚷ Chiron □ Square ♇ natal Pluto

You're running into situations right now where your usual ways of handling power and control stop working, and that's frustrating. You may notice yourself **pushing harder against resistance instead of stepping back**, which tends to make things worse before anything improves. While this lasts, the practical challenge is learning to let go of outcomes you can't actually control, even though every part of you wants to fight for them.

♂ Mars ∠ Semi sextile ☿ natal Mercury

Your mind feels sharper these days, and you're picking up on details you'd normally miss in conversations. **You speak with more directness and confidence**, which helps you get your point across without wasting time on unnecessary words. This is a practical window for tackling projects that need clear thinking or sorting out plans you've been sitting with.

♅ Uranus △ Trine ♇ natal Pluto

You find yourself **taking practical action on changes you've wanted to make** without getting stuck in overthinking or self-doubt. This period brings a natural confidence that old patterns no longer serve you, so you move forward with less resistance than usual. Over the coming weeks, you're more likely to follow through on those shifts you've been planning instead of just talking about them.

♃ Jupiter Rx · ♉ Taurus

Material growth and financial expansion slow during this period, encouraging a more careful review of resources and values. Over-commitments made in a spirit of optimism may now feel burdensome. Consolidating what you have is more productive now than reaching for more.

☉ Sun □ Square ☽ Moon

Right now your gut feelings and your sense of purpose are pulling in opposite directions. You might feel irritated with people close to you without knowing exactly why, or snap at someone when you meant to stay calm. This friction between what you want to do and what feels emotionally safe can push you to make real changes, but only if you stop and actually listen to both sides instead of just reacting.

☉ Sun ∠ Semi sextile ♄ Saturn

These days you find it easier to stick with practical commitments without feeling weighed down by them. **You can be disciplined and follow through** on plans while still enjoying the process instead of resenting it. The light touch between *Sun* and *Saturn* means your natural confidence supports your ability to work steadily toward real goals.

☉ Sun □ Square ♆ Neptune

Right now you are likely to **confuse what you want with what you imagine you want**, making it hard to set realistic goals or stick to decisions. People around you may seem unreliable or evasive, and you might notice yourself doing the same thing without meaning to. This period asks you to slow down and write things down before acting, because your usual sense of what is real gets cloudy.

LUNAR DAY

Moon in ♌ Leo · Day 23 / 30 · Waning Gibbous

The social atmosphere becomes more expressive these days, with people more willing to share opinions and put themselves forward. The need to feel appreciated surfaces in small ways — a slower response to criticism, a stronger preference for being noticed.

CLOTHING & JEWELRY

Friday · ♀ Venus · Venus in Cancer

Friday belongs to Venus — soft pink, rose, or pastel tones attract beauty and harmony. Rose quartz close to the heart enhances warmth and connection throughout the day.

AREAS OF LIFE

❤ Love	wait
⌂ Home	★★★☆☆
✦ Creativity	wait
✦ Spirituality	★★☆☆☆
♡ Health	★★★☆☆
$ Finance	wait
✈ Travel	★★★☆☆
▲ Career	★★★★☆
✿ Personal Growth	★★☆☆☆
✉ Communication	★★★☆☆
✒ Contracts	★★★★☆

Friday · ♀ Venus
Colors: Rose · Pink · Warm Cream
Stone: Rose Quartz
Number: 6