Stellar ✦ Omens

Your stars, decoded

stellaromens.com

Daily Horoscope · Generated May 8, 2026

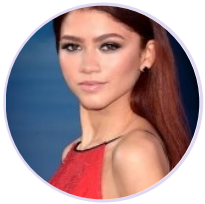

DAILY HOROSCOPE

Zendaya

American actress and singer (born 1996)

♍ Virgo September 1, 1996 18:01 Oakland

Friday, 14 September 2012

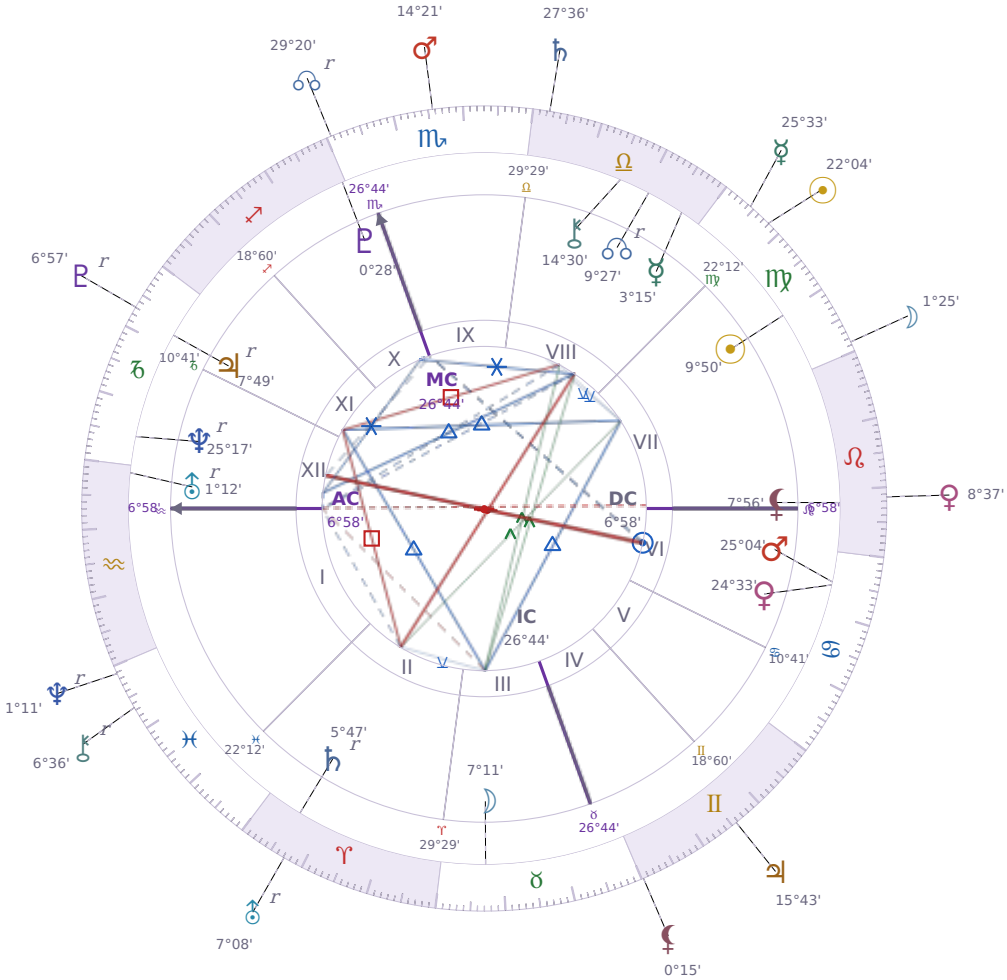

TRANSITS FOR TODAY

☉ Sun	in	♍ Virgo	22°04'19"
☽ Moon	in	♍ Virgo	1°25'10"
☿ Mercury	in	♍ Virgo	25°33'27"
♀ Venus	in	♌ Leo	8°37'53"
♂ Mars	in	♏ Scorpio	14°21'21"
♃ Jupiter	in	♊ Gemini	15°43'27"
♄ Saturn	in	♎ Libra	27°36'02"

♅ Uranus	in	♈ Aries Rx	7°08'23"
♆ Neptune	in	♓ Pisces Rx	1°11'07"
♇ Pluto	in	♑ Capricorn Rx	6°57'28"
⚷ Chiron	in	♓ Pisces Rx	6°36'33"
☊ NNode	in	♏ Scorpio Rx	29°20'36"
⚸ Lilith	in	♊ Gemini	0°15'58"

NATAL PLANETS

☉ Sun	in	♍ Virgo	9°50'33"	VII
☽ Moon	in	♉ Taurus	7°11'13"	III
☿ Mercury	in	♎ Libra	3°15'58"	VIII
♀ Venus	in	♋ Cancer	24°33'35"	VI
♂ Mars	in	♋ Cancer	25°04'42"	VI
♃ Jupiter	in	♑ Capricorn	7°49'25"	XI Rx
♄ Saturn	in	♈ Aries	5°47'39"	II Rx
♅ Uranus	in	♒ Aquarius	1°12'36"	XII Rx
♆ Neptune	in	♑ Capricorn	25°17'23"	XII Rx
♇ Pluto	in	♐ Sagittarius	0°28'32"	X
⚷ Chiron	in	♎ Libra	14°30'22"	VIII
☊ North Node	in	♎ Libra	9°27'41"	VIII Rx
⚸ Lilith	in	♌ Leo	7°56'00"	VII

KEY TRANSIT FACTORS

♆ Neptune ∠ Semi sextile ♅ natal Uranus

Your **imagination becomes practical** during this period, and ideas that normally stay stuck in your head suddenly feel doable. You find yourself sketching out plans for changes you want to make, whether that's rearranging your space or trying something new at work. This is a good window to turn those creative thoughts into actual steps forward, because right now your daydreams have real traction.

♅ Uranus ∠ Semi sextile ☽ natal Moon

Over the coming weeks, you notice yourself willing to **try new routines without getting attached to them**, which makes daily life feel less rigid. Your emotional responses shift just enough to give you a little breathing room when you'd normally feel stuck in the same reactions. This gentle loosening helps you handle small changes at home or in your personal habits with more ease than usual.

♂ Mars ∠ Semi sextile ⚷ natal Chiron

These days you're finding it easier to take action on things that usually make you hesitant or self-conscious. Your **willingness to try despite old doubts** is genuine right now, and small steps forward feel less risky than they normally do. Over the coming weeks, you may notice you're actually doing the practical work instead of just thinking about it.

☽ Moon qx Quincunx ♅ natal Uranus

While this lasts, you feel **restless in situations that normally feel comfortable**, and small changes in your routine bother you more than usual. Your mood swings between wanting everything to stay exactly the same and suddenly wanting to shake things up completely. These contradictory impulses can leave you feeling unsettled, so notice when you're reacting to actual problems versus just needing to move your body or change your environment.

♇ Pluto △ Trine ☽ natal Moon

These days you find it easier to **act on what you actually feel** instead of hiding or dismissing your emotions. People around you notice you seem more direct and honest about what matters to you, and they tend to respond well to this straightforwardness. Over the coming weeks, situations that once felt emotionally stuck start to move forward because you're not holding back anymore.

☉ Sun ☌ Conjunction ☿ Mercury

These days your mind feels clearer and you're more likely to speak up about what you actually think. **You say things more directly** and people tend to listen because you sound confident. This is a practical time to have conversations you've been putting off or to explain yourself without second-guessing every word.

☽ Moon ✶ Sextile ♄ Saturn

These days you find it easier to **stick to what matters** and ignore what doesn't. Your emotional reactions are quieter and more measured, which means you can actually listen to people instead of just reacting. This period gives you the practical steadiness to follow through on commitments without needing constant reassurance.

☽ Moon ☍ Opposition ♆ Neptune

Right now your emotions feel slippery and hard to trust, making it difficult to know what you actually want in a situation. You might find yourself **second-guessing your gut feelings** or noticing that what seemed clear yesterday now feels confusing. This period brings a gap between what you sense emotionally and what makes logical sense, so decisions feel risky and your confidence in your own judgment takes a hit.

LUNAR DAY

Moon in ♍ Virgo · Day 28 / 30 · Waning Crescent

Attention sharpens on what is not working right now — small errors and inefficiencies become harder to ignore than usual. **The tendency to organize, correct, and refine** runs stronger for the next day or two, sometimes at the cost of the bigger picture.

CLOTHING & JEWELRY

Friday · ♀ Venus · Venus in Cancer

Friday belongs to Venus — soft pink, rose, or pastel tones attract beauty and harmony. Rose quartz close to the heart enhances warmth and connection throughout the day.

AREAS OF LIFE

❤ Love	★★★☆☆
⌂ Home	★★★★☆
✦ Creativity	★★★☆☆
✦ Spirituality	★★★★☆
♡ Health	★★★★☆
$ Finance	★★☆☆☆
✈ Travel	★★★★☆
▲ Career	★★★★☆
✿ Personal Growth	★★★☆☆
✉ Communication	★★★☆☆
✒ Contracts	★★★☆☆

Friday · ♀ Venus
Colors: Rose · Pink · Warm Cream
Stone: Rose Quartz
Number: 6