Stellar ✦ Omens

Your stars, decoded

stellaromens.com

Daily Horoscope · Generated May 14, 2026

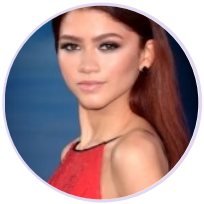

DAILY HOROSCOPE

Zendaya

American actress and singer (born 1996)

♍ Virgo September 1, 1996 18:01 Oakland

Monday, 7 November 2033

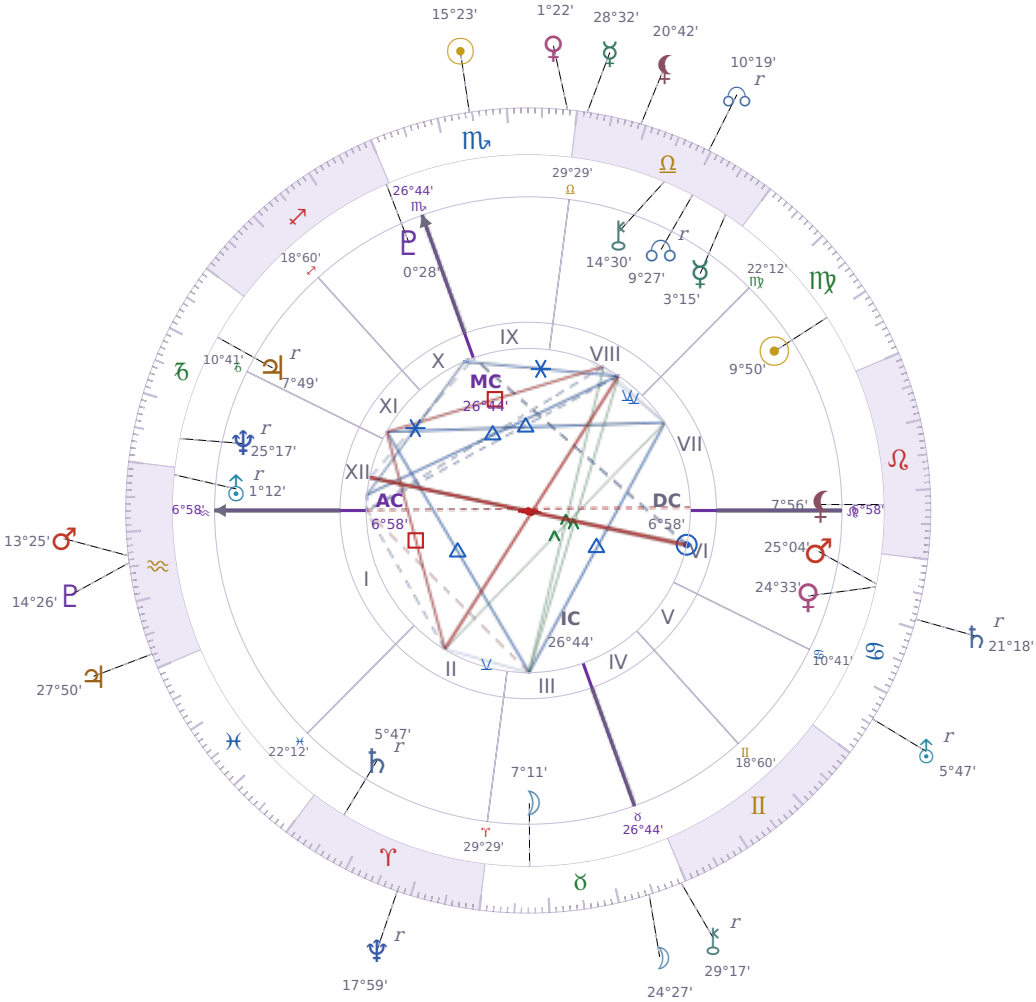

TRANSITS FOR TODAY

☉ Sun	in	♏ Scorpio	15°23'21"
☽ Moon	in	♉ Taurus	24°27'11"
☿ Mercury	in	♎ Libra	28°32'11"
♀ Venus	in	♏ Scorpio	1°22'11"
♂ Mars	in	♒ Aquarius	13°25'23"
♃ Jupiter	in	♒ Aquarius	27°50'52"
♄ Saturn	in	♋ Cancer Rx	21°18'08"

♅ Uranus	in	♋ Cancer Rx	5°47'24"
♆ Neptune	in	♈ Aries Rx	17°59'07"
♇ Pluto	in	♒ Aquarius	14°26'07"
⚷ Chiron	in	♉ Taurus Rx	29°17'39"
☊ NNode	in	♎ Libra Rx	10°19'29"
⚸ Lilith	in	♎ Libra	20°42'17"

NATAL PLANETS

☉ Sun	in	♍ Virgo	9°50'33"	VII
☽ Moon	in	♉ Taurus	7°11'13"	III
☿ Mercury	in	♎ Libra	3°15'58"	VIII
♀ Venus	in	♋ Cancer	24°33'35"	VI
♂ Mars	in	♋ Cancer	25°04'42"	VI
♃ Jupiter	in	♑ Capricorn	7°49'25"	XI Rx
♄ Saturn	in	♈ Aries	5°47'39"	II Rx
♅ Uranus	in	♒ Aquarius	1°12'36"	XII Rx
♆ Neptune	in	♑ Capricorn	25°17'23"	XII Rx
♇ Pluto	in	♐ Sagittarius	0°28'32"	X
⚷ Chiron	in	♎ Libra	14°30'22"	VIII
☊ North Node	in	♎ Libra	9°27'41"	VIII Rx
⚸ Lilith	in	♌ Leo	7°56'00"	VII

KEY DATE

☿ Mercury stations Direct

Mercury stationing direct means **conversations and decisions that felt stuck** will start moving again, and you'll notice **clarity returning** to emails, plans, and talks that were confusing before. At work and in daily life, **miscommunications often resolve themselves** once this station passes, and people tend to follow through on things they'd postponed. Over the next few days, **information you've been waiting for** usually arrives, and you'll feel ready to **commit to choices** you'd been sitting on.

KEY TRANSIT FACTORS

☊ NNode ∠ Semi sextile ☉ natal Sun ★

These days you find it easier to say yes to opportunities that align with what matters to you, without overthinking or second-guessing yourself. People respond well to your **straightforward confidence**, and small doors open because you are simply more willing to walk through them. Over the coming weeks, you may notice that the choices you make feel less exhausting because you are following your own direction instead of trying to fit someone else's plan.

☉ Sun ∠ Semi sextile ⚷ natal Chiron ★

These days you are **more willing to acknowledge your own past difficulties without dwelling on them**. You find yourself talking openly about old hurts or disappointments with a calm, practical tone that surprises others. This gentle support from *transiting Sun* to your natal *Chiron* makes emotional conversations feel lighter and less raw.

☊ NNode □ Square ♃ natal Jupiter ★

Right now you are **overcommitting to things that seem important but don't actually fit your life**. You feel pulled toward opportunities, promises, and plans that look good on paper but create practical conflicts when you try to follow through. Over the coming weeks, you will hit real consequences from saying yes too much, and you'll have to make uncomfortable choices about what actually matters.

☊ NNode qx Quincunx ☽ natal Moon ★

Over the coming weeks, you'll notice your usual emotional comfort habits don't quite work the way they normally do. You might feel pulled toward new social connections or group activities that don't match your typical preference for familiar people, leaving you **restless and slightly off-balance**. The mismatch between what feels safe emotionally and what seems important to pursue socially will gradually push you toward small changes in how you relate to others.

♅ Uranus □ Square ♄ natal Saturn

You feel a strong urge to break free from rules and structures you have relied on, even though loosening them creates real practical problems. **You become impatient with anything that feels restrictive**, whether it's a job routine, a commitment, or a financial plan you built carefully. Over the coming weeks, this friction between your need for stability and your need for change will push you to make decisions you have not fully thought through, and you will likely feel the consequences in your responsibilities or reputation.

♄ Saturn Rx · ♋ Cancer

The structures that support emotional security — family obligations, domestic arrangements, and habitual patterns of care — are being reassessed right now. Boundaries in close relationships may feel either too rigid or insufficiently maintained. Honest reflection on what genuinely sustains you yields more now than seeking external reassurance.

☉ Sun □ Square ♂ Mars

Right now you feel **irritable and impatient** with anyone who moves slower than you want them to. Your frustration comes out quickly, and you might say things sharply or push for action before people are ready. This friction between what you want to do immediately and what actually needs to happen teaches you where your expectations don't match reality.

☉ Sun qx Quincunx ♆ Neptune

These days you might notice a gap between what you're trying to accomplish and what actually feels right to you. Your practical plans can feel oddly disconnected from your gut feelings, leaving you **uncertain about which direction to trust**. This mismatch between doing and feeling tends to make decision-making slower and more confusing than usual.

☉ Sun □ Square ♇ Pluto

Right now you feel **pushed to prove yourself** in ways that feel uncomfortable or unnecessary. Everyone around you seems more irritable, defensive, or bent on getting their way without compromise. This period brings out the part of you that resists being told what to do, and small conflicts can quickly turn into power struggles.

★ = natal resonance — this transit echoes your birth chart, amplifying its influence

LUNAR DAY

Moon in ♉ Taurus · Day 16 / 30 · Full Moon

The pace slows considerably during this transit as comfort and familiar surroundings take priority over efficiency. Resistance to change hardens, and any disruption to routine tends to provoke stubborn pushback.

CLOTHING & JEWELRY

Monday · ☽ Moon · Venus in Cancer

Monday belongs to the Moon — wear silver, white, or soft green tones. Moonstone or pearl as a pendant or ring amplifies the day's intuitive, nurturing energy.

AREAS OF LIFE

❤ Love	★★☆☆☆
⌂ Home	★★★★☆
✦ Creativity	★★☆☆☆
✦ Spirituality	★★☆☆☆
♡ Health	★★☆☆☆
$ Finance	wait
✈ Travel	★★★★☆
▲ Career	★★★★☆
✿ Personal Growth	wait
✉ Communication	★★★★☆
✒ Contracts	★★★☆☆

Monday · ☽ Moon
Colors: Silver · White · Green
Stone: Moonstone
Number: 2