Stellar ✦ Omens

Your stars, decoded

stellaromens.com

Daily Horoscope · Generated May 7, 2026

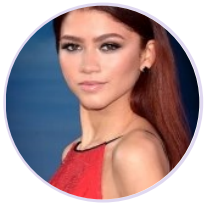

DAILY HOROSCOPE

Zendaya

American actress and singer (born 1996)

♍ Virgo September 1, 1996 18:01 Oakland

Wednesday, 21 May 2014

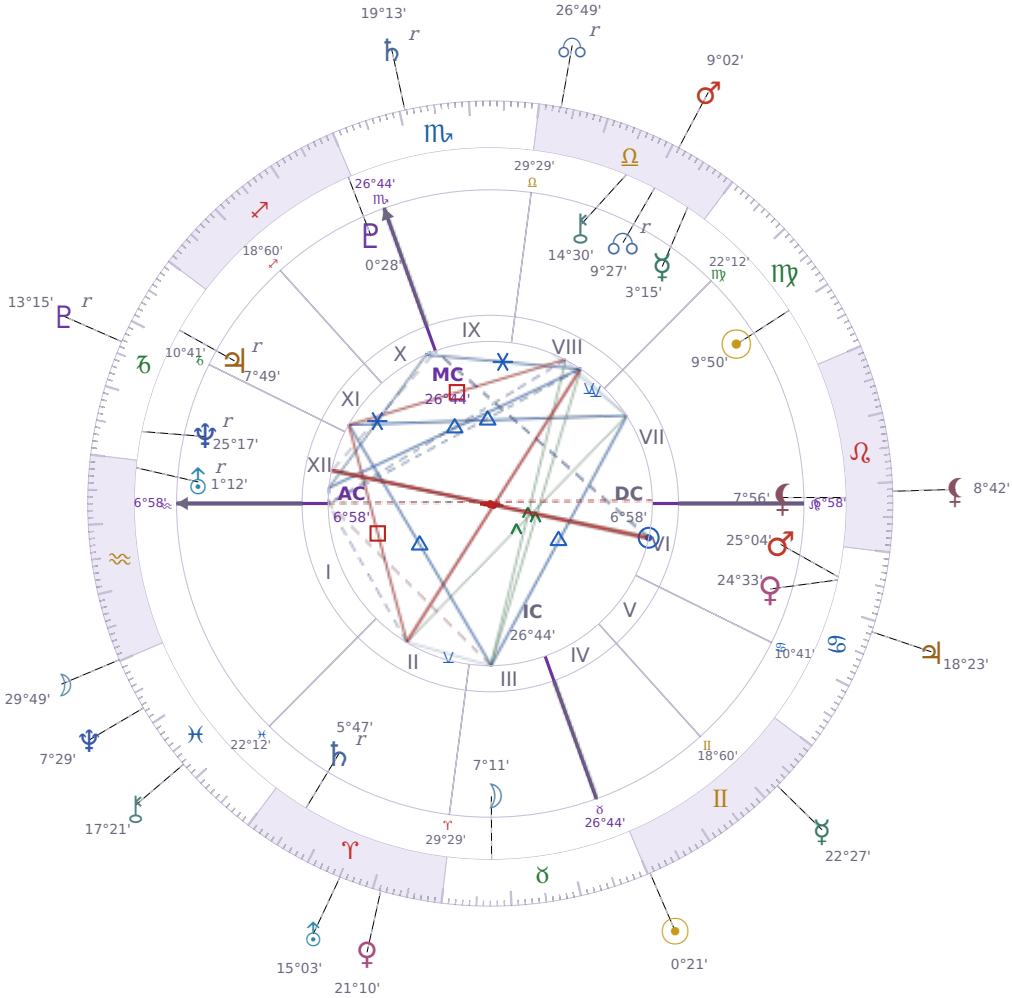

TRANSITS FOR TODAY

☉ Sun	in	♊ Gemini	0°21'41"
☽ Moon	in	♒ Aquarius	29°49'12"
☿ Mercury	in	♊ Gemini	22°27'18"
♀ Venus	in	♈ Aries	21°10'47"
♂ Mars	in	♎ Libra	9°02'19"
♃ Jupiter	in	♋ Cancer	18°23'14"
♄ Saturn	in	♏ Scorpio Rx	19°13'09"

♅ Uranus	in	♈ Aries	15°03'34"
♆ Neptune	in	♓ Pisces	7°29'38"
♇ Pluto	in	♑ Capricorn Rx	13°15'44"
⚷ Chiron	in	♓ Pisces	17°21'02"
☊ NNode	in	♎ Libra Rx	26°49'39"
⚸ Lilith	in	♌ Leo	8°42'57"

NATAL PLANETS

☉ Sun	in	♍ Virgo	9°50'33"	VII
☽ Moon	in	♉ Taurus	7°11'13"	III
☿ Mercury	in	♎ Libra	3°15'58"	VIII
♀ Venus	in	♋ Cancer	24°33'35"	VI
♂ Mars	in	♋ Cancer	25°04'42"	VI
♃ Jupiter	in	♑ Capricorn	7°49'25"	XI Rx
♄ Saturn	in	♈ Aries	5°47'39"	II Rx
♅ Uranus	in	♒ Aquarius	1°12'36"	XII Rx
♆ Neptune	in	♑ Capricorn	25°17'23"	XII Rx
♇ Pluto	in	♐ Sagittarius	0°28'32"	X
⚷ Chiron	in	♎ Libra	14°30'22"	VIII
☊ North Node	in	♎ Libra	9°27'41"	VIII Rx
⚸ Lilith	in	♌ Leo	7°56'00"	VII

KEY DATE

☉ Sun enters ♊ Gemini

Sun in *Gemini* brings a **shift toward curiosity and talking things through** — you'll notice people asking more questions, starting conversations they'd normally skip, and wanting to understand how things work. At work and in relationships, **communication becomes easier and faster**, though the downside is that people scatter their attention across more projects and topics than they can actually finish. **Short trips, emails, and quick decision-making** pick up noticeably during this month, so if you've been putting off organizing your schedule or catching up with contacts, this is when that restless energy makes it feel natural.

KEY TRANSIT FACTORS

☽ Moon qx Quincunx ☿ natal Mercury ★

Over the coming weeks, you find it hard to say exactly what you mean even though you know what you're thinking. Your words come out **awkward or incomplete**, and people sometimes misunderstand you or ask you to repeat yourself. This mismatch between what's in your head and what comes out of your mouth will pass, but right now it's worth slowing down and checking that others actually understand you before moving on.

☉ Sun ☍ Opposition ♇ natal Pluto

Right now you're running into **people and situations that won't bend to your will**, and it's bringing up real frustration. You may find yourself pushing harder to get control over something, only to hit resistance that makes you feel powerless. These days, this friction is actually showing you where you've been relying too much on force instead of listening to what's actually happening around you.

♆ Neptune ✶ Sextile ☽ natal Moon

Your **emotional intuition is sharper right now**, and you pick up on what people actually mean beneath their words. You find yourself more patient with others' feelings and less likely to react defensively when someone upsets you. Over the coming weeks, this softer approach tends to draw people closer to you and makes conversations feel safer for everyone involved.

♆ Neptune ✶ Sextile ♃ natal Jupiter

You're finding it easier to see the bigger picture in situations that usually feel confusing or overwhelming. Your **confidence in what's possible** is quietly growing, and people around you notice you're more relaxed about uncertainty. Over the coming weeks, this natural optimism can help you take practical steps toward goals you've been hesitant about.

♂ Mars ☌ Conjunction ☊ natal NNode

You are feeling **more willing to take action on things you normally hesitate about**, and this confidence is pulling you toward people and situations that match where you want to develop. Over the coming weeks, you may notice you're speaking up in meetings, starting conversations with new people, or pursuing opportunities you would usually pass on. This directness can open doors, but it can also create friction if you push too hard without checking whether others are actually ready to move at your pace.

♄ Saturn Rx · ♏ Scorpio

Deep psychological structures — the ways you manage power, control, and shared resources — are under quiet but significant review right now. Commitments made at depth, financial obligations, or emotional contracts with others demand careful attention. Unacknowledged patterns of control or avoidance are being surfaced for honest examination.

☉ Sun □ Square ☽ Moon

Right now your gut feelings and your sense of purpose are pulling in opposite directions. You might feel irritated with people close to you without knowing exactly why, or snap at someone when you meant to stay calm. This friction between what you want to do and what feels emotionally safe can push you to make real changes, but only if you stop and actually listen to both sides instead of just reacting.

☉ Sun qx Quincunx ☊ NNode

At the moment you are noticing a mismatch between what you want to do and what feels like the right direction to move in. You might find yourself **hesitating before making choices** because two parts of you are pulling slightly different ways. This isn't crisis or conflict—just an uncomfortable adjustment where you have to consciously decide which impulse to follow rather than acting on automatic.

☽ Moon △ Trine ☊ NNode

Right now you find it easier to **act on what matters to you** without second-guessing yourself. Your emotional gut feelings and your practical decisions are pointing in the same direction, so you move forward with less internal conflict. This period helps you build real momentum on goals that actually align with who you are.

★ = natal resonance — this transit echoes your birth chart, amplifying its influence

LUNAR DAY

Moon in ♒ Aquarius · Day 23 / 30 · Waning Gibbous

Emotional detachment increases these days, making abstract discussions and group concerns feel more engaging than personal ones. People respond better to logic than to feeling right now, and the need for independence runs noticeably higher.

CLOTHING & JEWELRY

Wednesday · ☿ Mercury · Venus in Cancer

Wednesday answers to Mercury — bright yellow, amber, or golden tones sharpen the mind. Tiger's eye as a bracelet or pocket stone supports communication and mental clarity.

AREAS OF LIFE

❤ Love	★★★★☆
⌂ Home	★★☆☆☆
✦ Creativity	★★★★☆
✦ Spirituality	★★☆☆☆
♡ Health	★★★☆☆
$ Finance	★★★☆☆
✈ Travel	★★☆☆☆
▲ Career	★★★☆☆
✿ Personal Growth	★★☆☆☆
✉ Communication	★★☆☆☆
✒ Contracts	★★☆☆☆

Wednesday · ☿ Mercury
Colors: Yellow
Stone: Tiger's Eye
Number: 5