Stellar ✦ Omens

Your stars, decoded

stellaromens.com

Daily Horoscope · Generated May 5, 2026

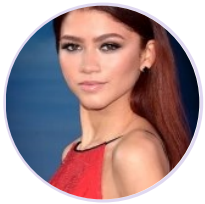

DAILY HOROSCOPE

Zendaya

American actress and singer (born 1996)

♍ Virgo September 1, 1996 18:01 Oakland

Tuesday, 5 September 2017

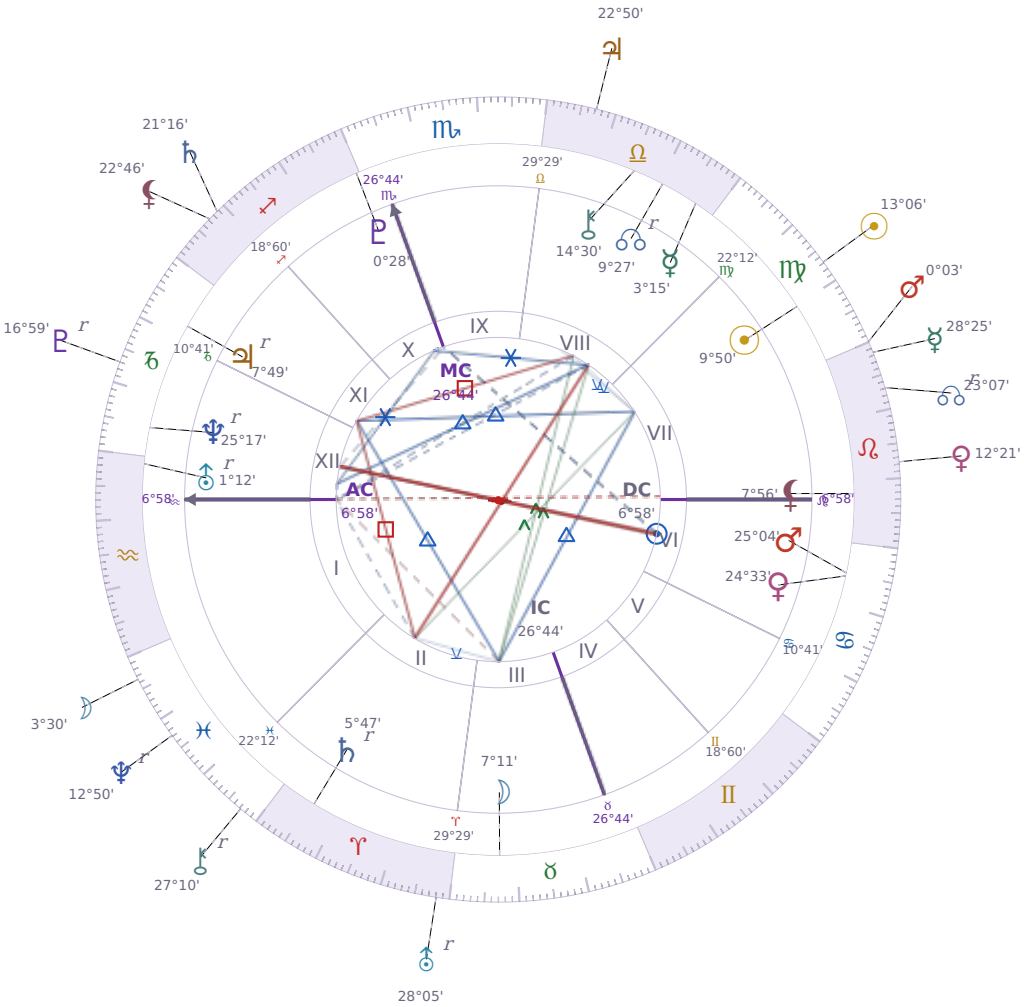

TRANSITS FOR TODAY

☉ Sun	in	♍ Virgo	13°06'55"
☽ Moon	in	♓ Pisces	3°30'48"
☿ Mercury	in	♌ Leo	28°25'28"
♀ Venus	in	♌ Leo	12°21'14"
♂ Mars	in	♍ Virgo	0°03'51"
♃ Jupiter	in	♎ Libra	22°50'19"
♄ Saturn	in	♐ Sagittarius	21°16'51"

♅ Uranus	in	♈ Aries Rx	28°05'27"
♆ Neptune	in	♓ Pisces Rx	12°50'38"
♇ Pluto	in	♑ Capricorn Rx	16°59'10"
⚷ Chiron	in	♓ Pisces Rx	27°10'47"
☊ NNode	in	♌ Leo Rx	23°07'10"
⚸ Lilith	in	♐ Sagittarius	22°46'56"

NATAL PLANETS

☉ Sun	in	♍ Virgo	9°50'33"	VII
☽ Moon	in	♉ Taurus	7°11'13"	III
☿ Mercury	in	♎ Libra	3°15'58"	VIII
♀ Venus	in	♋ Cancer	24°33'35"	VI
♂ Mars	in	♋ Cancer	25°04'42"	VI
♃ Jupiter	in	♑ Capricorn	7°49'25"	XI Rx
♄ Saturn	in	♈ Aries	5°47'39"	II Rx
♅ Uranus	in	♒ Aquarius	1°12'36"	XII Rx
♆ Neptune	in	♑ Capricorn	25°17'23"	XII Rx
♇ Pluto	in	♐ Sagittarius	0°28'32"	X
⚷ Chiron	in	♎ Libra	14°30'22"	VIII
☊ North Node	in	♎ Libra	9°27'41"	VIII Rx
⚸ Lilith	in	♌ Leo	7°56'00"	VII

KEY DATE

☿ Mercury stations Direct

Mercury stationing direct means **conversations and decisions that felt stuck** will start moving again, and you'll notice **clarity returning** to emails, plans, and talks that were confusing before. At work and in daily life, **miscommunications often resolve themselves** once this station passes, and people tend to follow through on things they'd postponed. Over the next few days, **information you've been waiting for** usually arrives, and you'll feel ready to **commit to choices** you'd been sitting on.

♂ Mars enters ♍ Virgo

Mars in *Virgo* pushes you to focus your energy on **details and efficiency** rather than big dramatic moves, so you'll likely find yourself fixing things, organizing workspaces, or solving small problems that pile up. At work and in relationships, this transit brings a **critical eye** — people become more direct about what isn't working and more willing to **do the unglamorous tasks** that actually get results. When *Mars* lands here, impatience with sloppy work or vague plans shows up quickly, so **clear systems and practical action** tend to win over charm or wishful thinking.

KEY TRANSIT FACTORS

☽ Moon qx Quincunx ☿ natal Mercury ★

Over the coming weeks, you find it hard to say exactly what you mean even though you know what you're thinking. Your words come out **awkward or incomplete**, and people sometimes misunderstand you or ask you to repeat yourself. This mismatch between what's in your head and what comes out of your mouth will pass, but right now it's worth slowing down and checking that others actually understand you before moving on.

☉ Sun ∠ Semi sextile ⚷ natal Chiron ★

These days you are **more willing to acknowledge your own past difficulties without dwelling on them**. You find yourself talking openly about old hurts or disappointments with a calm, practical tone that surprises others. This gentle support from *transiting Sun* to your natal *Chiron* makes emotional conversations feel lighter and less raw.

☽ Moon ∠ Semi sextile ♄ natal Saturn ★

These days you find it easier to **organize your thoughts before speaking**, which helps you communicate more clearly with the people around you. Your emotional responses feel steadier right now, letting you handle practical problems without getting pulled into drama. Over the coming weeks, you may notice yourself making decisions that actually stick because you're checking in with yourself first instead of reacting on impulse.

☉ Sun ∠ Semi sextile ☊ natal NNode ★

You find yourself **naturally drawn toward people and situations that feel meaningful** without having to force it or overthink things. Small conversations lead somewhere real, and you say the right thing at the right moment without planning it out first. This light support from *the Sun* to your *North Node* makes the path forward feel a little easier than usual while it lasts.

♂ Mars □ Square ♇ natal Pluto

Right now you're running into situations where you want to control outcomes, but other people or circumstances push back hard. You might feel **frustrated and impatient** because your usual tactics aren't working, and the pressure makes you want to force things even more. Over the coming weeks, watch for moments where you're being stubborn or aggressive—stepping back will actually get you better results than doubling down.

☉ Sun ∠ Semi sextile ♀ Venus

Right now you find it easier to notice what you like about people around you, and that makes your social interactions feel smoother. You're more likely to **compliment someone without overthinking it** or suggest doing something enjoyable together. This isn't a dramatic shift, but these days small acts of kindness and warmth come more naturally to you.

☉ Sun ☍ Opposition ♆ Neptune

Right now you are **more likely to feel confused about what you actually want** because the gap between your real goals and your wishful thinking is wider than usual. You might make promises you cannot keep or agree to things without checking the practical details first. The emotional fog makes it harder to trust your own judgment, so this is a good time to ask someone else before you commit to anything important.

☉ Sun △ Trine ♇ Pluto

These days you find it easier to **face difficult truths about yourself without falling apart**. You can look at your mistakes and weaknesses directly, then decide what to actually change instead of avoiding the problem. This psychological clarity helps you make real improvements in how you work, relate to others, or handle money.

★ = natal resonance — this transit echoes your birth chart, amplifying its influence

LUNAR DAY

Moon in ♓ Pisces · Day 14 / 30 · Waxing Gibbous

The boundary between personal and environmental moods blurs during this transit, making it easy to absorb the emotional state of whoever is nearby. Imagination and sensitivity both run higher, while clarity of thought and decision-making run lower for the next 48 hours.

CLOTHING & JEWELRY

Tuesday · ♂ Mars · Venus in Cancer

Tuesday is ruled by Mars — bold red, burgundy, or deep crimson channel the day's active energy. Ruby or garnet worn close to the body strengthens initiative and courage.

AREAS OF LIFE

❤ Love	★★☆☆☆
⌂ Home	★★★☆☆
✦ Creativity	★★☆☆☆
✦ Spirituality	★★★☆☆
♡ Health	★★★☆☆
$ Finance	★★★☆☆
✈ Travel	★★★☆☆
▲ Career	★★★☆☆
✿ Personal Growth	★★★☆☆
✉ Communication	★★★☆☆
✒ Contracts	★★★☆☆

Tuesday · ♂ Mars
Colors: Red
Stone: Ruby
Number: 9