Stellar ✦ Omens

Your stars, decoded

stellaromens.com

Daily Horoscope · Generated May 5, 2026

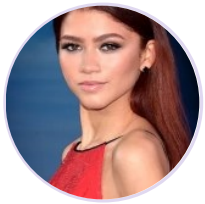

DAILY HOROSCOPE

Zendaya

American actress and singer (born 1996)

♍ Virgo September 1, 1996 18:01 Oakland

Thursday, 14 September 2017

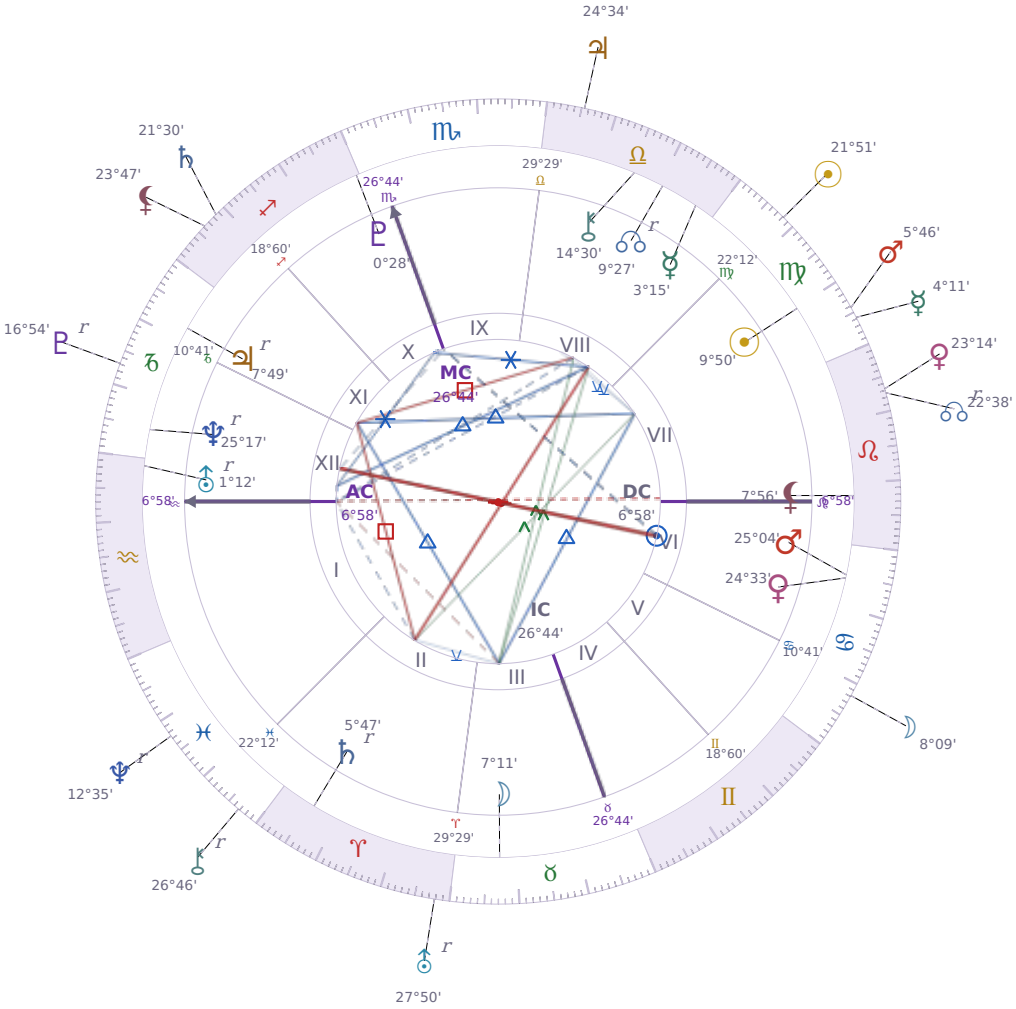

TRANSITS FOR TODAY

☉ Sun	in	♍ Virgo	21°51'36"
☽ Moon	in	♋ Cancer	8°09'01"
☿ Mercury	in	♍ Virgo	4°11'31"
♀ Venus	in	♌ Leo	23°14'21"
♂ Mars	in	♍ Virgo	5°46'40"
♃ Jupiter	in	♎ Libra	24°35'00"
♄ Saturn	in	♐ Sagittarius	21°30'20"

♅ Uranus	in	♈ Aries Rx	27°50'21"
♆ Neptune	in	♓ Pisces Rx	12°35'51"
♇ Pluto	in	♑ Capricorn Rx	16°54'17"
⚷ Chiron	in	♓ Pisces Rx	26°46'36"
☊ NNode	in	♌ Leo Rx	22°38'33"
⚸ Lilith	in	♐ Sagittarius	23°47'15"

NATAL PLANETS

☉ Sun	in	♍ Virgo	9°50'33"	VII
☽ Moon	in	♉ Taurus	7°11'13"	III
☿ Mercury	in	♎ Libra	3°15'58"	VIII
♀ Venus	in	♋ Cancer	24°33'35"	VI
♂ Mars	in	♋ Cancer	25°04'42"	VI
♃ Jupiter	in	♑ Capricorn	7°49'25"	XI Rx
♄ Saturn	in	♈ Aries	5°47'39"	II Rx
♅ Uranus	in	♒ Aquarius	1°12'36"	XII Rx
♆ Neptune	in	♑ Capricorn	25°17'23"	XII Rx
♇ Pluto	in	♐ Sagittarius	0°28'32"	X
⚷ Chiron	in	♎ Libra	14°30'22"	VIII
☊ North Node	in	♎ Libra	9°27'41"	VIII Rx
⚸ Lilith	in	♌ Leo	7°56'00"	VII

KEY TRANSIT FACTORS

♂ Mars qx Quincunx ♄ natal Saturn

Right now you feel caught between wanting to act and needing to hold back, which makes simple tasks feel awkward and **requires extra patience with yourself**. Your timing seems off in practical situations—you push forward when you should wait, or delay when speed matters—and this mismatch can frustrate you. Over the coming weeks, the best approach is to slow down and double-check your plans before moving forward, because your instincts are unreliable during this period.

♃ Jupiter □ Square ♀ natal Venus

Right now you are **overestimating what others feel about you**, which makes you push harder for approval or affection than is actually welcome. You may spend more money on gifts or experiences hoping to win someone over, or say too much too soon in a new relationship because you feel so confident about the connection. When the other person does not respond with the same enthusiasm, you feel rejected and confused about where things went wrong.

☽ Moon ☍ Opposition ♃ natal Jupiter

Right now you are **overestimating what you can handle**, and your emotions are pushing you to say yes to things you should refuse. Your mood swings between optimism and disappointment as reality fails to match the promises you made to yourself or others. Over the coming weeks, you'll need to watch your impulse to spend money, make big plans, or commit to too many social obligations while your judgment is temporarily unreliable.

♃ Jupiter □ Square ♂ natal Mars

Right now you are more likely to **overcommit and overestimate what you can actually do**, which leaves you frustrated when reality doesn't match your ambition. Your impatience is higher than usual, so small delays or obstacles feel like major blocks, and you may snap at people or push harder than makes sense. Over the coming weeks, learning to slow down and check your assumptions before acting will help you avoid wasting energy on projects that won't actually work out.

♃ Jupiter □ Square ♆ natal Neptune

Right now you are **overestimating what you can achieve** and making promises you cannot keep. Your optimism is running ahead of reality, and you may find yourself committed to projects or goals that are actually beyond your practical reach. Over the coming weeks, disappointment will follow when you realize the gap between what you imagined and what is actually possible.

☉ Sun ∠ Semi sextile ♀ Venus

Right now you find it easier to notice what you like about people around you, and that makes your social interactions feel smoother. You're more likely to **compliment someone without overthinking it** or suggest doing something enjoyable together. This isn't a dramatic shift, but these days small acts of kindness and warmth come more naturally to you.

☉ Sun ∠ Semi sextile ♃ Jupiter

These days you feel a bit more **optimistic about your abilities** and willing to take on new projects. Small wins come easier right now because you're not overthinking things or waiting for perfect conditions. This is a good time to start something you've been putting off, since your confidence has a gentle boost and you're likely to see early progress.

☉ Sun □ Square ♄ Saturn

Right now you're running into real obstacles when you try to move forward with what you want. **You feel blocked by rules, other people's expectations, or your own self-doubt**, and pushing harder usually just makes things worse. The practical thing to do is slow down, check what's actually realistic, and accept that some goals need more time or a different approach.

LUNAR DAY

Moon in ♋ Cancer · Day 24 / 30 · Last Quarter

Sensitivity to tone and atmosphere runs higher than usual over the next 48 hours, making small remarks feel more significant than intended. **The draw toward home, familiar food, and trusted people** dominates most decisions.

CLOTHING & JEWELRY

Thursday · ♃ Jupiter · Venus in Cancer

Thursday is Jupiter's day — deep blue or royal indigo invites expansion and optimism. Amethyst worn as a ring or necklace supports wisdom and measured confidence.

AREAS OF LIFE

❤ Love	★★☆☆☆
⌂ Home	★★★☆☆
✦ Creativity	★★☆☆☆
✦ Spirituality	★★☆☆☆
♡ Health	★★★☆☆
$ Finance	★★★☆☆
✈ Travel	★★★☆☆
▲ Career	★★★★☆
✿ Personal Growth	★★☆☆☆
✉ Communication	★★☆☆☆
✒ Contracts	★★★☆☆

Thursday · ♃ Jupiter
Colors: Dark Blue
Stone: Amethyst
Number: 3