Stellar ✦ Omens

Your stars, decoded

stellaromens.com

Daily Horoscope · Generated May 5, 2026

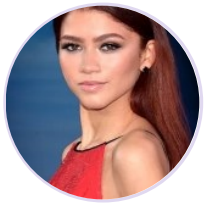

DAILY HOROSCOPE

Zendaya

American actress and singer (born 1996)

♍ Virgo September 1, 1996 18:01 Oakland

Wednesday, 20 September 2017

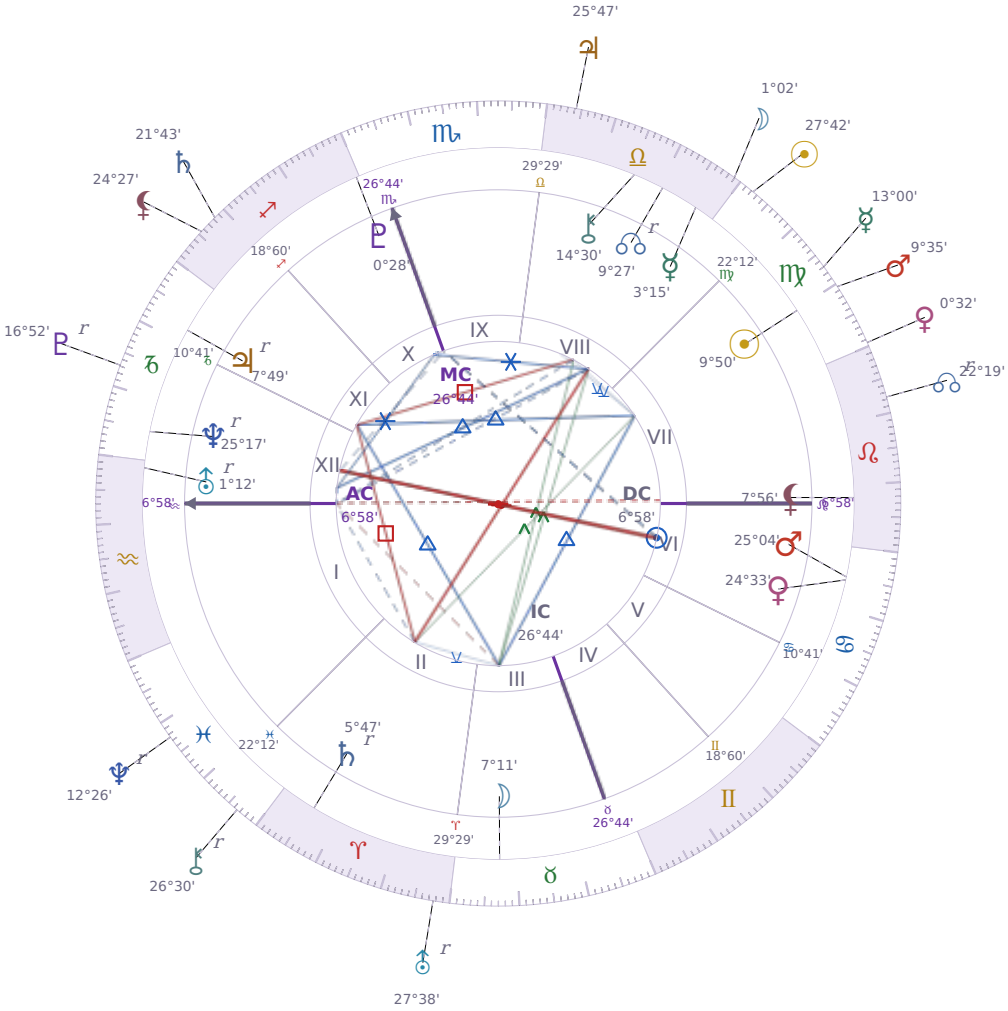

TRANSITS FOR TODAY

☉ Sun	in	♍ Virgo	27°42'58"
☽ Moon	in	♎ Libra	1°02'58"
☿ Mercury	in	♍ Virgo	13°00'39"
♀ Venus	in	♍ Virgo	0°32'47"
♂ Mars	in	♍ Virgo	9°35'00"
♃ Jupiter	in	♎ Libra	25°47'21"
♄ Saturn	in	♐ Sagittarius	21°43'35"

♅ Uranus	in	♈ Aries Rx	27°38'46"
♆ Neptune	in	♓ Pisces Rx	12°26'13"
♇ Pluto	in	♑ Capricorn Rx	16°52'17"
⚷ Chiron	in	♓ Pisces Rx	26°30'10"
☊ NNode	in	♌ Leo Rx	22°19'29"
⚸ Lilith	in	♐ Sagittarius	24°27'28"

NATAL PLANETS

☉ Sun	in	♍ Virgo	9°50'33"	VII
☽ Moon	in	♉ Taurus	7°11'13"	III
☿ Mercury	in	♎ Libra	3°15'58"	VIII
♀ Venus	in	♋ Cancer	24°33'35"	VI
♂ Mars	in	♋ Cancer	25°04'42"	VI
♃ Jupiter	in	♑ Capricorn	7°49'25"	XI Rx
♄ Saturn	in	♈ Aries	5°47'39"	II Rx
♅ Uranus	in	♒ Aquarius	1°12'36"	XII Rx
♆ Neptune	in	♑ Capricorn	25°17'23"	XII Rx
♇ Pluto	in	♐ Sagittarius	0°28'32"	X
⚷ Chiron	in	♎ Libra	14°30'22"	VIII
☊ North Node	in	♎ Libra	9°27'41"	VIII Rx
⚸ Lilith	in	♌ Leo	7°56'00"	VII

KEY DATE

♀ Venus enters ♍ Virgo

Venus in *Virgo* makes people **pickier about who and what they spend time on**, noticing small details that matter to them more than before. In relationships and at work, this shift brings **honest feedback** instead of smooth talk—people say what actually needs fixing rather than what sounds nice. Most notice they'd rather **organize their space, fix problems, and do real things** than go out or make grand gestures during this period.

KEY TRANSIT FACTORS

♀ Venus □ Square ♇ natal Pluto

Right now you may feel drawn into relationships or situations where you want more control than is realistic, and you become frustrated or resentful when you cannot have it. Your **need to dominate or possess** shows up in your romantic life and friendships, creating tension with people who sense your intensity. Over the coming weeks, this pattern will likely push others away unless you notice it and step back from trying to reshape them.

♂ Mars ∠ Semi sextile ☊ natal NNode

These days you feel more **direct and purposeful about pursuing what matters to you**, without the usual second-guessing. *Mars* is giving you a practical push to act on the interests and connections that actually fit who you are. Over the coming weeks, small steps forward in the right direction will feel easier and more natural than they usually do.

☽ Moon △ Trine ♅ natal Uranus

You feel more comfortable breaking your own rules right now, and you act on sudden ideas without second-guessing yourself. This **spontaneous confidence** shows up in real conversations and decisions, where you say what you actually think instead of playing it safe. Over the coming weeks, people around you respond well to this directness, and you discover that being yourself is easier than you thought.

♂ Mars ☌ Conjunction ☉ natal Sun

Right now you have more **physical drive and directness** than usual, and you're quicker to act on what you want. You may push harder on projects or speak up more bluntly in conversations because your patience for delays has dropped. Watch whether this gets you closer to your goals or whether it creates friction with people around you.

♃ Jupiter □ Square ♆ natal Neptune

Right now you are **overestimating what you can achieve** and making promises you cannot keep. Your optimism is running ahead of reality, and you may find yourself committed to projects or goals that are actually beyond your practical reach. Over the coming weeks, disappointment will follow when you realize the gap between what you imagined and what is actually possible.

☉ Sun ☌ Conjunction ☽ Moon

These days you feel more **aligned between what you want and what you feel**. Your emotional needs and your sense of direction match up, so you act with fewer doubts and less second-guessing yourself. This is a practical advantage when you need to make a choice or move forward on something that matters to you.

☉ Sun ∠ Semi sextile ♀ Venus

Right now you find it easier to notice what you like about people around you, and that makes your social interactions feel smoother. You're more likely to **compliment someone without overthinking it** or suggest doing something enjoyable together. This isn't a dramatic shift, but these days small acts of kindness and warmth come more naturally to you.

☉ Sun ∠ Semi sextile ♃ Jupiter

These days you feel a bit more **optimistic about your abilities** and willing to take on new projects. Small wins come easier right now because you're not overthinking things or waiting for perfect conditions. This is a good time to start something you've been putting off, since your confidence has a gentle boost and you're likely to see early progress.

LUNAR DAY

Moon in ♎ Libra · Day 1 / 30 · New Moon

The social atmosphere becomes more diplomatic during this transit, with more care taken to avoid unnecessary friction. Decisions slow down as multiple perspectives get weighed, and outright conflict feels harder to initiate than usual.

CLOTHING & JEWELRY

Wednesday · ☿ Mercury · Venus in Cancer

Wednesday answers to Mercury — bright yellow, amber, or golden tones sharpen the mind. Tiger's eye as a bracelet or pocket stone supports communication and mental clarity.

AREAS OF LIFE

❤ Love	★★★★☆
⌂ Home	★★★☆☆
✦ Creativity	★★★★☆
✦ Spirituality	★★★☆☆
♡ Health	★★★☆☆
$ Finance	★★★★☆
✈ Travel	★★★☆☆
▲ Career	★★★☆☆
✿ Personal Growth	★★★☆☆
✉ Communication	★★☆☆☆
✒ Contracts	★★★☆☆

Wednesday · ☿ Mercury
Colors: Yellow
Stone: Tiger's Eye
Number: 5