Stellar ✦ Omens

Your stars, decoded

stellaromens.com

Daily Horoscope · Generated May 5, 2026

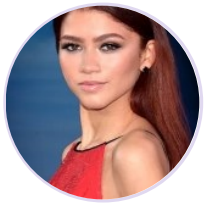

DAILY HOROSCOPE

Zendaya

American actress and singer (born 1996)

♍ Virgo September 1, 1996 18:01 Oakland

Friday, 29 September 2017

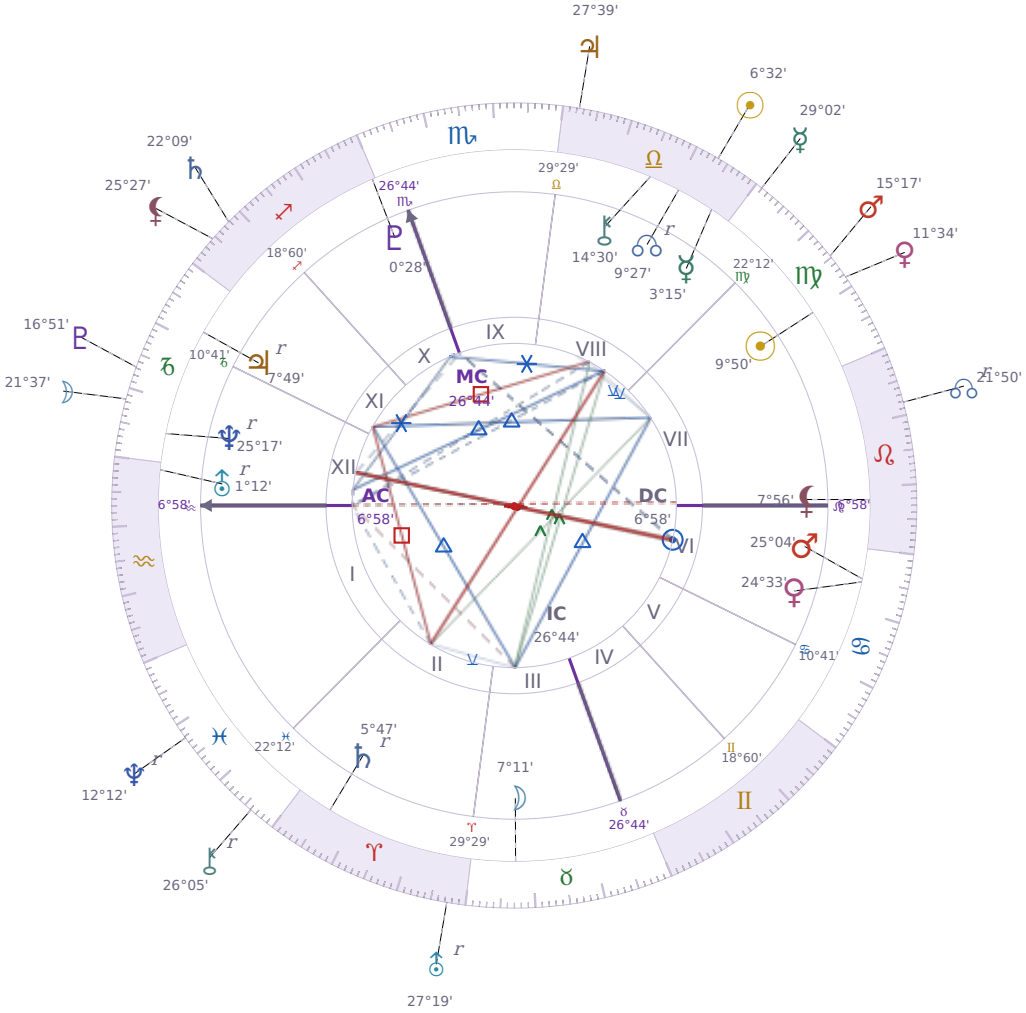

TRANSITS FOR TODAY

☉ Sun	in	♎ Libra	6°32'09"
☽ Moon	in	♑ Capricorn	21°37'15"
☿ Mercury	in	♍ Virgo	29°02'11"
♀ Venus	in	♍ Virgo	11°34'16"
♂ Mars	in	♍ Virgo	15°17'05"
♃ Jupiter	in	♎ Libra	27°39'00"
♄ Saturn	in	♐ Sagittarius	22°09'34"

♅ Uranus	in	♈ Aries Rx	27°19'33"
♆ Neptune	in	♓ Pisces Rx	12°12'29"
♇ Pluto	in	♑ Capricorn	16°51'15"
⚷ Chiron	in	♓ Pisces Rx	26°05'43"
☊ NNode	in	♌ Leo Rx	21°50'53"
⚸ Lilith	in	♐ Sagittarius	25°27'46"

NATAL PLANETS

☉ Sun	in	♍ Virgo	9°50'33"	VII
☽ Moon	in	♉ Taurus	7°11'13"	III
☿ Mercury	in	♎ Libra	3°15'58"	VIII
♀ Venus	in	♋ Cancer	24°33'35"	VI
♂ Mars	in	♋ Cancer	25°04'42"	VI
♃ Jupiter	in	♑ Capricorn	7°49'25"	XI Rx
♄ Saturn	in	♈ Aries	5°47'39"	II Rx
♅ Uranus	in	♒ Aquarius	1°12'36"	XII Rx
♆ Neptune	in	♑ Capricorn	25°17'23"	XII Rx
♇ Pluto	in	♐ Sagittarius	0°28'32"	X
⚷ Chiron	in	♎ Libra	14°30'22"	VIII
☊ North Node	in	♎ Libra	9°27'41"	VIII Rx
⚸ Lilith	in	♌ Leo	7°56'00"	VII

KEY DATE

♇ Pluto stations Direct

When *Pluto* stations direct, **stuck situations finally start to shift** — whether that's a delayed decision at work, a relationship stalemate, or a project waiting for approval. *Pluto* retrograde tends to lock things in place, so you'll notice **momentum returning** and people becoming willing to commit or move forward where they've been hesitant. Over the next few weeks, whatever felt **blocked or unclear becomes easier to see and act on**, though real change still takes time.

KEY TRANSIT FACTORS

☿ Mercury ✶ Sextile ♇ natal Pluto ★

Right now your mind is working at a level that lets you see through problems to what's actually driving them. You're able to ask better questions and listen more carefully to what people really mean, which makes conversations feel more honest and useful. This period is ideal for tackling complicated topics at work or sorting through decisions you've been sitting on, because your thinking is both clear and intuitive.

☿ Mercury △ Trine ♅ natal Uranus ★

Your mind is working faster than usual right now, and you're making unexpected connections between ideas that seemed unrelated before. You find yourself **thinking in new directions** and willing to try approaches that normally wouldn't occur to you. Over the coming weeks, this mental clarity can help you solve practical problems or come up with fresh solutions at work or in your personal projects.

☽ Moon ∠ Semi sextile ♄ Saturn ★

These days you find it easier to **talk about practical problems without getting swept up in feelings**. The *Moon* and *Saturn* aspect makes emotional conversations feel steadier, so you can say what needs saying without drama. This is a good time to have difficult talks about real things because your head and your heart are working together instead of against each other.

☉ Sun qx Quincunx ☽ natal Moon

These days you feel slightly out of step between what you want to do and what you actually need emotionally. Your **restlessness shows up as difficulty settling into routines** that normally comfort you, like your usual sleep schedule or time with close people. Over the coming weeks, small adjustments to how you organize your day will help you feel more aligned with yourself.

☉ Sun ☍ Opposition ♄ natal Saturn

These days you feel **blocked by your own limits**, as if every move requires twice the effort it normally would. Authority figures or rules that you usually accept without thinking suddenly feel like they are in your way, and you may push back harder than makes practical sense. Over the coming weeks, frustration with your own responsibilities will peak, and you'll need to decide whether to work within constraints or exhaust yourself fighting them.

♂ Mars ∠ Semi sextile ⚷ natal Chiron

These days you're finding it easier to take action on things that usually make you hesitant or self-conscious. Your **willingness to try despite old doubts** is genuine right now, and small steps forward feel less risky than they normally do. Over the coming weeks, you may notice you're actually doing the practical work instead of just thinking about it.

☽ Moon ☌ Conjunction ♇ Pluto

Right now you are more aware of what you actually feel underneath the surface, and you may find yourself **bringing buried emotions into conversations** without planning to. People around you are doing the same thing, which means the social atmosphere tends toward intensity and honesty instead of small talk. This period asks you to notice what you have been avoiding emotionally and to accept that some feelings need to come out.

☽ Moon ✶ Sextile ⚷ Chiron

Right now you are more willing to talk about things that usually stay hidden, and people around you sense this openness. Your emotional honesty creates **permission for others to be honest too**, and conversations that have been stuck for months suddenly move forward. This is a good window for having difficult talks with people you trust, because you can speak about real hurt without turning it into blame.

★ = natal resonance — this transit echoes your birth chart, amplifying its influence

LUNAR DAY

Moon in ♑ Capricorn · Day 9 / 30 · First Quarter

Focus narrows toward responsibilities and unfinished obligations during this transit, with less tolerance for distraction or small talk. The emotional tone becomes more reserved and measured for the next 48 hours.

CLOTHING & JEWELRY

Friday · ♀ Venus · Venus in Cancer

Friday belongs to Venus — soft pink, rose, or pastel tones attract beauty and harmony. Rose quartz close to the heart enhances warmth and connection throughout the day.

AREAS OF LIFE

❤ Love	★★★★☆
⌂ Home	★★☆☆☆
✦ Creativity	★★★★☆
✦ Spirituality	wait
♡ Health	★★☆☆☆
$ Finance	★★★☆☆
✈ Travel	wait
▲ Career	★★☆☆☆
✿ Personal Growth	wait
✉ Communication	wait
✒ Contracts	★★☆☆☆

Friday · ♀ Venus
Colors: Rose · Pink · Warm Cream
Stone: Rose Quartz
Number: 6