Stellar ✦ Omens

Your stars, decoded

stellaromens.com

Daily Horoscope · Generated May 5, 2026

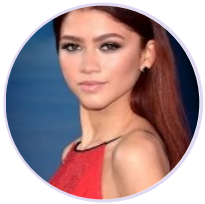

DAILY HOROSCOPE

Zendaya

American actress and singer (born 1996)

♍ Virgo September 1, 1996 18:01 Oakland

Saturday, 30 September 2017

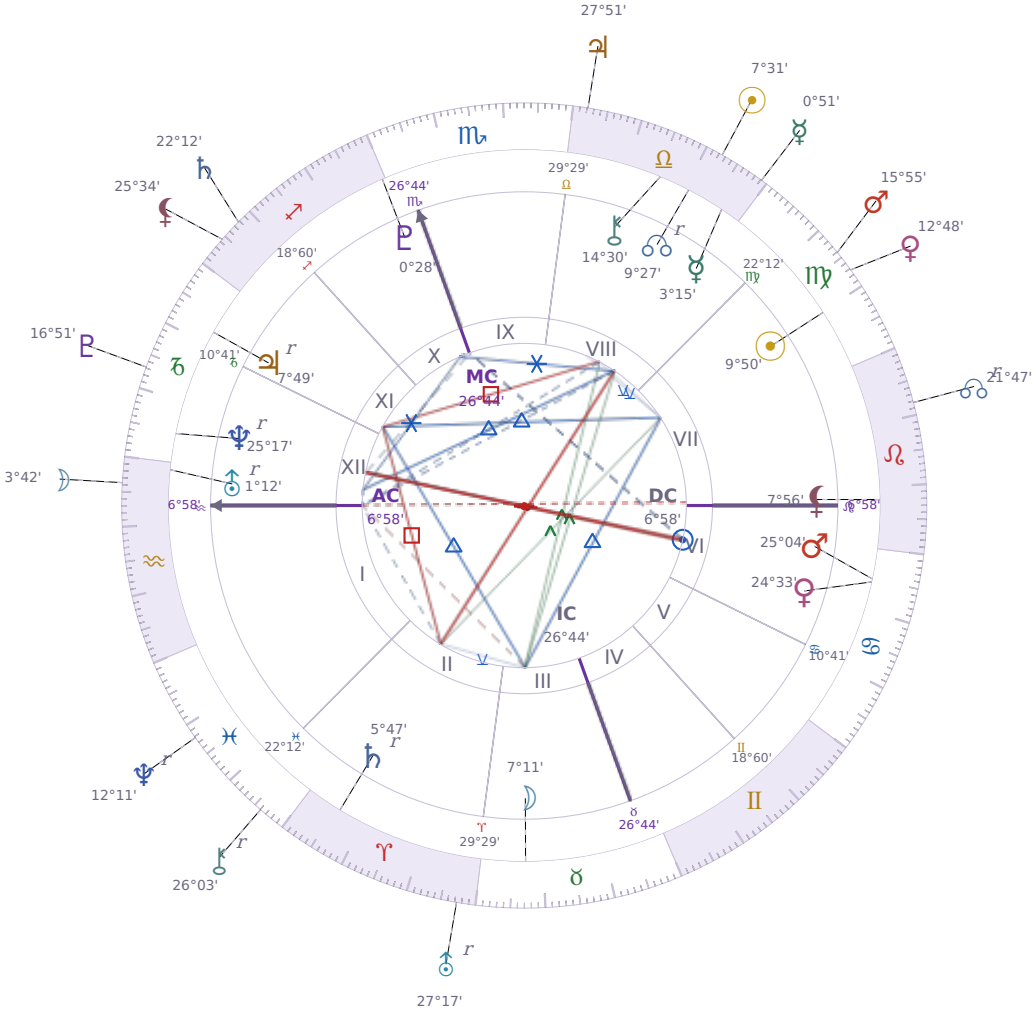

TRANSITS FOR TODAY

☉ Sun	in	♎ Libra	7°31'05"
☽ Moon	in	♒ Aquarius	3°42'59"
☿ Mercury	in	♎ Libra	0°51'22"
♀ Venus	in	♍ Virgo	12°48'01"
♂ Mars	in	♍ Virgo	15°55'04"
♃ Jupiter	in	♎ Libra	27°51'36"
♄ Saturn	in	♐ Sagittarius	22°12'53"

♅ Uranus	in	♈ Aries Rx	27°17'18"
♆ Neptune	in	♓ Pisces Rx	12°11'01"
♇ Pluto	in	♑ Capricorn	16°51'17"
⚷ Chiron	in	♓ Pisces Rx	26°03'03"
☊ NNode	in	♌ Leo Rx	21°47'43"
⚸ Lilith	in	♐ Sagittarius	25°34'28"

NATAL PLANETS

☉ Sun	in	♍ Virgo	9°50'33"	VII
☽ Moon	in	♉ Taurus	7°11'13"	III
☿ Mercury	in	♎ Libra	3°15'58"	VIII
♀ Venus	in	♋ Cancer	24°33'35"	VI
♂ Mars	in	♋ Cancer	25°04'42"	VI
♃ Jupiter	in	♑ Capricorn	7°49'25"	XI Rx
♄ Saturn	in	♈ Aries	5°47'39"	II Rx
♅ Uranus	in	♒ Aquarius	1°12'36"	XII Rx
♆ Neptune	in	♑ Capricorn	25°17'23"	XII Rx
♇ Pluto	in	♐ Sagittarius	0°28'32"	X
⚷ Chiron	in	♎ Libra	14°30'22"	VIII
☊ North Node	in	♎ Libra	9°27'41"	VIII Rx
⚸ Lilith	in	♌ Leo	7°56'00"	VII

KEY DATE

☿ Mercury enters ♎ Libra

Mercury in *Libra* brings a shift toward **weighing both sides** before you speak or decide, making conversations feel more balanced but sometimes slower. At work and in relationships, you'll notice people becoming more **concerned with fairness** and wanting input from others before moving forward. This transit typically makes **negotiation and compromise** easier, though the constant balancing can occasionally leave decisions stuck in the middle instead of resolved.

KEY TRANSIT FACTORS

☿ Mercury △ Trine ♅ natal Uranus ★

Your mind is working faster than usual right now, and you're making unexpected connections between ideas that seemed unrelated before. You find yourself **thinking in new directions** and willing to try approaches that normally wouldn't occur to you. Over the coming weeks, this mental clarity can help you solve practical problems or come up with fresh solutions at work or in your personal projects.

☿ Mercury ✶ Sextile ♇ natal Pluto ★

Right now your mind is working at a level that lets you see through problems to what's actually driving them. You're able to ask better questions and listen more carefully to what people really mean, which makes conversations feel more honest and useful. This period is ideal for tackling complicated topics at work or sorting through decisions you've been sitting on, because your thinking is both clear and intuitive.

☉ Sun △ Trine ☽ Moon ★

These days you find it easier to know what you actually want and to ask for it without overthinking. Your emotional reactions line up with your real goals, so you move forward without fighting yourself. This is a good time to make decisions or have conversations because you sound genuine and people respond well to that.

☉ Sun □ Square ♃ natal Jupiter

These days you are **overestimating what you can accomplish** and taking on too much at once. You feel confident and expansive, but your actual capacity has not changed, so you end up stretched thin and frustrated when reality does not match your ambitions. The gap between your optimism and your real limitations creates practical problems at work or in your commitments that take weeks to sort out.

☉ Sun qx Quincunx ☽ natal Moon

These days you feel slightly out of step between what you want to do and what you actually need emotionally. Your **restlessness shows up as difficulty settling into routines** that normally comfort you, like your usual sleep schedule or time with close people. Over the coming weeks, small adjustments to how you organize your day will help you feel more aligned with yourself.

☽ Moon △ Trine ☿ natal Mercury

These days your **thoughts come through more naturally when you speak**, and people listen without interrupting you as much. Your mind feels less tangled, so you can explain what you actually mean instead of getting frustrated halfway through. This is a good window to have conversations you've been putting off, since you'll find the right words without forcing them.

☉ Sun qx Quincunx ♆ Neptune

These days you might notice a gap between what you're trying to accomplish and what actually feels right to you. Your practical plans can feel oddly disconnected from your gut feelings, leaving you **uncertain about which direction to trust**. This mismatch between doing and feeling tends to make decision-making slower and more confusing than usual.

☽ Moon △ Trine ☿ Mercury

Right now it feels easier to say what you actually mean without stumbling over your words or worrying what others will think. Your **thoughts match your feelings**, so conversations flow naturally and people understand you the first time. This is a good window for sorting through something confusing, making plans, or having an honest talk that you have been putting off.

★ = natal resonance — this transit echoes your birth chart, amplifying its influence

LUNAR DAY

Moon in ♒ Aquarius · Day 10 / 30 · First Quarter

Emotional detachment increases these days, making abstract discussions and group concerns feel more engaging than personal ones. People respond better to logic than to feeling right now, and the need for independence runs noticeably higher.

CLOTHING & JEWELRY

Saturday · ♄ Saturn · Venus in Cancer

Saturday is Saturn's domain — dark violet, charcoal, or deep plum reflect discipline and depth. Obsidian or onyx as a grounding stone supports structure and focus.

AREAS OF LIFE

❤ Love	★★★★★
⌂ Home	★★★☆☆
✦ Creativity	★★★★★
✦ Spirituality	★★★☆☆
♡ Health	★★☆☆☆
$ Finance	★★★★☆
✈ Travel	★★☆☆☆
▲ Career	wait
✿ Personal Growth	★★☆☆☆
✉ Communication	★★☆☆☆
✒ Contracts	★★☆☆☆

Saturday · ♄ Saturn
Colors: Violet
Stone: Obsidian
Number: 8