Stellar ✦ Omens

Your stars, decoded

stellaromens.com

Daily Personal Horoscope · Generated May 5, 2026

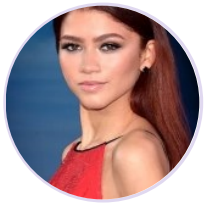

DAILY PERSONAL HOROSCOPE

Zendaya

American actress and singer (born 1996)

♍ Virgo September 1, 1996 18:01 Oakland

Saturday, 12 May 2018

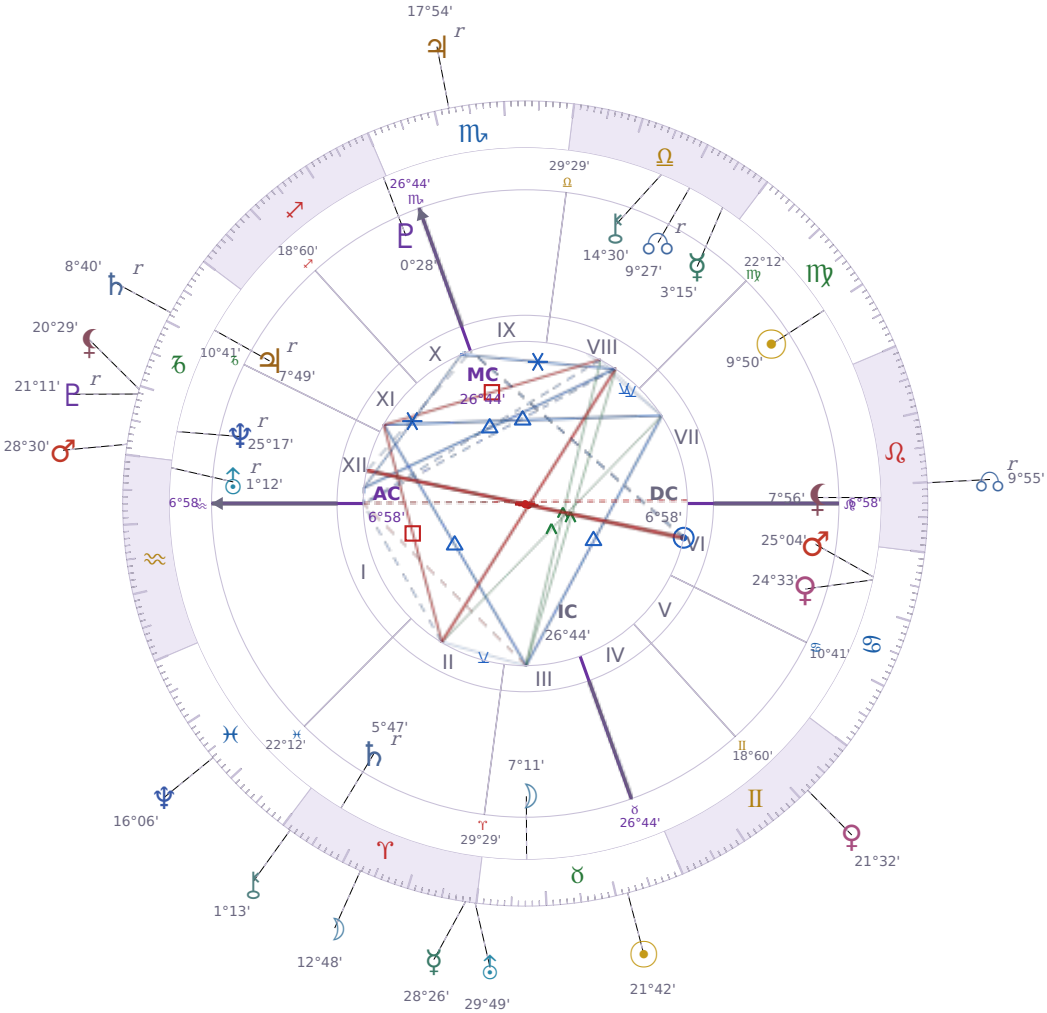

TRANSITS FOR TODAY

☉ Sun	in	♉ Taurus	21°42'49"
☽ Moon	in	♈ Aries	12°48'02"
☿ Mercury	in	♈ Aries	28°26'27"
♀ Venus	in	♊ Gemini	21°32'31"
♂ Mars	in	♑ Capricorn	28°30'32"
♃ Jupiter	in	♏ Scorpio Rx	17°54'51"
♄ Saturn	in	♑ Capricorn Rx	8°40'30"

♅ Uranus	in	♈ Aries	29°49'53"
♆ Neptune	in	♓ Pisces	16°06'52"
♇ Pluto	in	♑ Capricorn Rx	21°11'32"
⚷ Chiron	in	♈ Aries	1°13'35"
☊ NNode	in	♌ Leo Rx	9°55'57"
⚸ Lilith	in	♑ Capricorn	20°29'37"

NATAL PLANETS

☉ Sun	in	♍ Virgo	9°50'33"	VII
☽ Moon	in	♉ Taurus	7°11'13"	III
☿ Mercury	in	♎ Libra	3°15'58"	VIII
♀ Venus	in	♋ Cancer	24°33'35"	VI
♂ Mars	in	♋ Cancer	25°04'42"	VI
♃ Jupiter	in	♑ Capricorn	7°49'25"	XI Rx
♄ Saturn	in	♈ Aries	5°47'39"	II Rx
♅ Uranus	in	♒ Aquarius	1°12'36"	XII Rx
♆ Neptune	in	♑ Capricorn	25°17'23"	XII Rx
♇ Pluto	in	♐ Sagittarius	0°28'32"	X
⚷ Chiron	in	♎ Libra	14°30'22"	VIII
☊ North Node	in	♎ Libra	9°27'41"	VIII Rx
⚸ Lilith	in	♌ Leo	7°56'00"	VII

KEY TRANSIT FACTORS

☊ NNode ∠ Semi sextile ☉ natal Sun ★

These days you find it easier to say yes to opportunities that align with what matters to you, without overthinking or second-guessing yourself. People respond well to your **straightforward confidence**, and small doors open because you are simply more willing to walk through them. Over the coming weeks, you may notice that the choices you make feel less exhausting because you are following your own direction instead of trying to fit someone else's plan.

⚷ Chiron ✶ Sextile ♅ natal Uranus

You find yourself **more willing to experiment with new approaches** to problems that have frustrated you for a while, and your experiments actually work out better than you expected. Your friends or colleagues notice that you're suddenly more open to their unconventional ideas instead of dismissing them. Over the coming weeks, this combination of curiosity and practical luck means you can make real progress on something you've wanted to change about yourself or your situation.

☊ NNode ✶ Sextile ☊ natal NNode

Over the coming weeks, you find it easier to **say yes to opportunities that align with what you actually want**, without overthinking or second-guessing yourself. People around you seem more willing to support your decisions, and doors open with less resistance than usual. This is a practical time to move forward on plans you've been considering, because your timing feels genuinely right.

♅ Uranus qx Quincunx ♇ natal Pluto

You feel an odd restlessness about situations you thought you had under control, and you're picking up on small details that suddenly seem important. Your impulse is to shake things up or take back power, but the timing never quite feels right, leaving you **frustrated by your own hesitation**. Over the coming weeks, small adjustments to your approach will work better than any dramatic move.

⚷ Chiron △ Trine ♇ natal Pluto

Over the coming weeks, you find it easier to **talk honestly about difficult things** without getting defensive or shutting down. People respond well to your openness because you're not attacking or blaming them, just saying what actually happened and how it affected you. This period gives you a practical window to repair relationships or clear the air in conversations you've been avoiding.

♃ Jupiter Rx · ♏ Scorpio

Expansion in areas involving depth, transformation, and shared resources pauses for honest reassessment right now. Past investments — financial, emotional, or psychological — return to attention and require evaluation. Research and deeper understanding serve you better during this period than new initiatives.

♄ Saturn Rx · ♑ Capricorn

Ambitions, career structures, and long-term goals are under the most rigorous review possible during this period. Work that has been sustained through discipline alone may now reveal where genuine motivation is missing. This is a demanding but genuinely clarifying period for honest assessment of your long-term direction.

☉ Sun ∠ Semi sextile ♀ Venus

Right now you find it easier to notice what you like about people around you, and that makes your social interactions feel smoother. You're more likely to **compliment someone without overthinking it** or suggest doing something enjoyable together. This isn't a dramatic shift, but these days small acts of kindness and warmth come more naturally to you.

☉ Sun ☍ Opposition ♃ Jupiter

Right now you are more likely to overcommit and say yes to things you cannot actually do. Your confidence is high but your realistic assessment of time and resources is low, which creates practical problems down the line. The gap between what you promise and what you deliver becomes **harder to hide**, and people around you start to notice the disconnect.

☉ Sun △ Trine ♇ Pluto

These days you find it easier to **face difficult truths about yourself without falling apart**. You can look at your mistakes and weaknesses directly, then decide what to actually change instead of avoiding the problem. This psychological clarity helps you make real improvements in how you work, relate to others, or handle money.

★ = natal resonance — this transit echoes your birth chart, amplifying its influence

LUNAR DAY

Moon in ♈ Aries · Day 27 / 30 · Waning Crescent

Impatience with delays rises noticeably right now, and people act on whatever they want without much advance thinking. Short tempers and blunt reactions are more common for the next 48 hours.

CLOTHING & JEWELRY

Saturday · ♄ Saturn · Venus in Cancer

Saturday is Saturn's domain — dark violet, charcoal, or deep plum reflect discipline and depth. Obsidian or onyx as a grounding stone supports structure and focus.

AREAS OF LIFE

❤ Love	★★☆☆☆
⌂ Home	★★★★☆
✦ Creativity	★★☆☆☆
✦ Spirituality	★★☆☆☆
♡ Health	★★☆☆☆
$ Finance	★★☆☆☆
✈ Travel	★★★★☆
▲ Career	★★★★☆
✿ Personal Growth	★★☆☆☆
✉ Communication	★★★★☆
✒ Contracts	★★★★☆

Saturday · ♄ Saturn
Colors: Violet
Stone: Obsidian
Number: 8