Stellar ✦ Omens

Your stars, decoded

stellaromens.com

Daily Personal Horoscope · Generated May 5, 2026

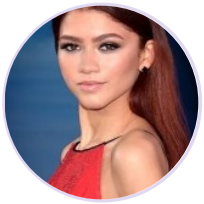

DAILY PERSONAL HOROSCOPE

Zendaya

American actress and singer (born 1996)

♍ Virgo September 1, 1996 18:01 Oakland

Friday, 15 June 2018

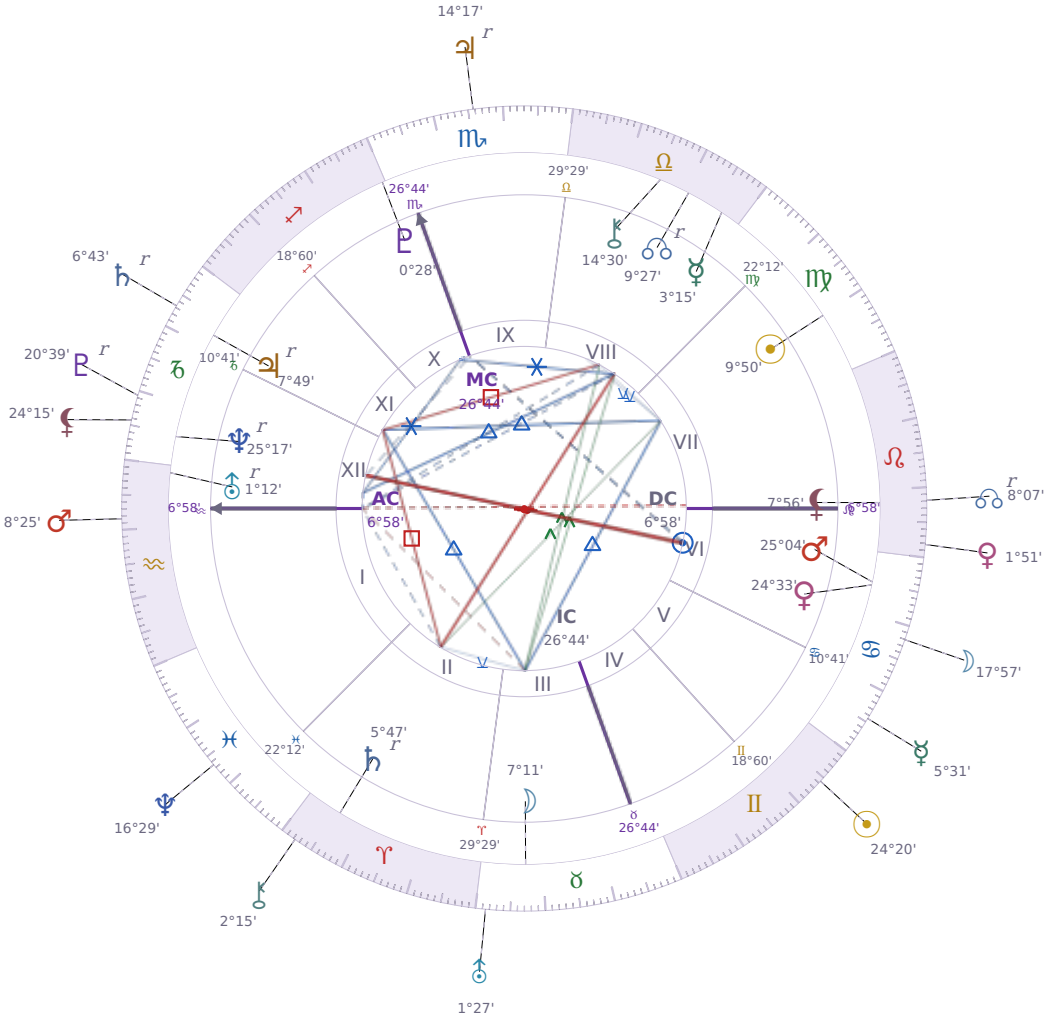

TRANSITS FOR TODAY

☉ Sun	in	♊ Gemini	24°20'44"
☽ Moon	in	♋ Cancer	17°57'29"
☿ Mercury	in	♋ Cancer	5°31'48"
♀ Venus	in	♌ Leo	1°51'07"
♂ Mars	in	♒ Aquarius	8°25'58"
♃ Jupiter	in	♏ Scorpio Rx	14°17'10"
♄ Saturn	in	♑ Capricorn Rx	6°43'58"

♅ Uranus	in	♉ Taurus	1°27'19"
♆ Neptune	in	♓ Pisces	16°29'21"
♇ Pluto	in	♑ Capricorn Rx	20°39'05"
⚷ Chiron	in	♈ Aries	2°15'13"
☊ NNode	in	♌ Leo Rx	8°07'56"
⚸ Lilith	in	♑ Capricorn	24°15'46"

NATAL PLANETS

☉ Sun	in	♍ Virgo	9°50'33"	VII
☽ Moon	in	♉ Taurus	7°11'13"	III
☿ Mercury	in	♎ Libra	3°15'58"	VIII
♀ Venus	in	♋ Cancer	24°33'35"	VI
♂ Mars	in	♋ Cancer	25°04'42"	VI
♃ Jupiter	in	♑ Capricorn	7°49'25"	XI Rx
♄ Saturn	in	♈ Aries	5°47'39"	II Rx
♅ Uranus	in	♒ Aquarius	1°12'36"	XII Rx
♆ Neptune	in	♑ Capricorn	25°17'23"	XII Rx
♇ Pluto	in	♐ Sagittarius	0°28'32"	X
⚷ Chiron	in	♎ Libra	14°30'22"	VIII
☊ North Node	in	♎ Libra	9°27'41"	VIII Rx
⚸ Lilith	in	♌ Leo	7°56'00"	VII

KEY TRANSIT FACTORS

☊ NNode ∠ Semi sextile ☉ natal Sun ★

These days you find it easier to say yes to opportunities that align with what matters to you, without overthinking or second-guessing yourself. People respond well to your **straightforward confidence**, and small doors open because you are simply more willing to walk through them. Over the coming weeks, you may notice that the choices you make feel less exhausting because you are following your own direction instead of trying to fit someone else's plan.

☽ Moon △ Trine ♃ Jupiter ★

Right now you feel more **generous and open to others** than usual, and people pick up on that. You're more likely to say yes to plans, share what you have, and give people the benefit of the doubt. This is a practical time to strengthen relationships because you're not defensive or withdrawn.

☊ NNode ☌ Conjunction ⚸ natal Lilith

These days you are more willing to say no to people and situations that feel wrong to you, even if it disappoints others. You notice yourself **setting boundaries without guilt** in ways that used to feel risky or selfish. This shift in your practical relationships will likely last several weeks as you test out what it actually feels like to prioritize your own comfort.

☉ Sun ∠ Semi sextile ♀ natal Venus

These days you feel more **genuinely comfortable around people**, and they respond to that ease in you. You're not trying as hard to impress anyone, which somehow makes your relationships run smoother and more naturally. This small but real shift in how you show up socially can help you strengthen connections that matter to you over the coming weeks.

♃ Jupiter ∠ Semi sextile ⚷ natal Chiron

While this lasts, you feel more **willing to ask for help** with something that has bothered you for a while. *Jupiter* is gently opening a door that *Chiron* has kept closed, and you notice you're less defensive about admitting what hurts. Over the coming weeks, this small shift in attitude can lead to real conversations or actions that actually move you forward.

♅ Uranus □ Square ♅ natal Uranus

Over the coming weeks, you'll feel unusually **restless and impatient with your current life setup**, even if things were working fine before. You'll question decisions you made years ago and feel a strong urge to change something, anything, but you won't have a clear idea of what actually needs to change. This frustration can push you toward reckless choices or sudden disruptions if you act without thinking, so the real challenge right now is to sit with the discomfort instead of breaking things just to feel different.

♃ Jupiter Rx · ♏ Scorpio

Expansion in areas involving depth, transformation, and shared resources pauses for honest reassessment right now. Past investments — financial, emotional, or psychological — return to attention and require evaluation. Research and deeper understanding serve you better during this period than new initiatives.

♄ Saturn Rx · ♑ Capricorn

Ambitions, career structures, and long-term goals are under the most rigorous review possible during this period. Work that has been sustained through discipline alone may now reveal where genuine motivation is missing. This is a demanding but genuinely clarifying period for honest assessment of your long-term direction.

☉ Sun qx Quincunx ♇ Pluto

Right now you might feel **out of step with your own needs**, as if what you want and what's actually happening don't quite match up. You notice yourself making small adjustments to stay in control of a situation, only to realize those tweaks aren't really working. This mismatch between your intentions and real results can leave you feeling frustrated until you accept that some things need to shift more completely than you planned.

☽ Moon △ Trine ♆ Neptune

These days you find it easier to **listen to what people actually need instead of what they say**, and conversations feel less defensive on both sides. Your emotional reactions are softer right now, so small annoyances don't trigger the same quick frustration they normally would. This is a good window for talking through something difficult because you're naturally more patient and people sense you're genuinely trying to understand them.

★ = natal resonance — this transit echoes your birth chart, amplifying its influence

LUNAR DAY

Moon in ♋ Cancer · Day 2 / 30 · New Moon

Sensitivity to tone and atmosphere runs higher than usual over the next 48 hours, making small remarks feel more significant than intended. **The draw toward home, familiar food, and trusted people** dominates most decisions.

CLOTHING & JEWELRY

Friday · ♀ Venus · Venus in Cancer

Friday belongs to Venus — soft pink, rose, or pastel tones attract beauty and harmony. Rose quartz close to the heart enhances warmth and connection throughout the day.

AREAS OF LIFE

❤ Love	wait
⌂ Home	★★★☆☆
✦ Creativity	wait
✦ Spirituality	★★☆☆☆
♡ Health	wait
$ Finance	wait
✈ Travel	★★★☆☆
▲ Career	★★★☆☆
✿ Personal Growth	wait
✉ Communication	★★★☆☆
✒ Contracts	★★★★☆

Friday · ♀ Venus
Colors: Rose · Pink · Warm Cream
Stone: Rose Quartz
Number: 6