Stellar ✦ Omens

Your stars, decoded

stellaromens.com

Daily Personal Horoscope · Generated May 4, 2026

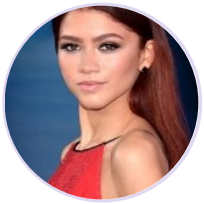

DAILY PERSONAL HOROSCOPE

Zendaya

American actress and singer (born 1996)

♍ Virgo September 1, 1996 18:01 Oakland

Saturday, 6 April 2019

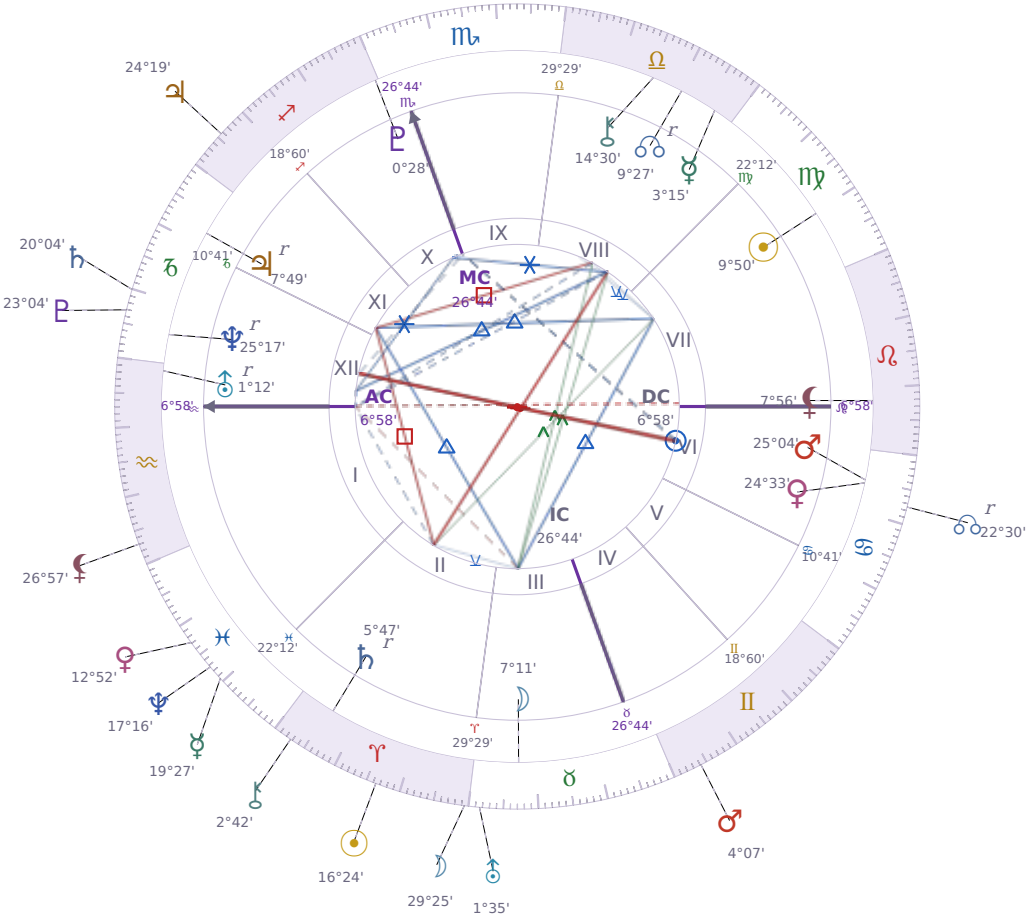

TRANSITS FOR TODAY

☉ Sun	in	♈ Aries	16°24'04"
☽ Moon	in	♈ Aries	29°25'12"
☿ Mercury	in	♓ Pisces	19°27'16"
♀ Venus	in	♓ Pisces	12°52'00"
♂ Mars	in	♊ Gemini	4°07'33"
♃ Jupiter	in	♐ Sagittarius	24°19'21"
♄ Saturn	in	♑ Capricorn	20°04'06"

♅ Uranus	in	♉ Taurus	1°35'27"
♆ Neptune	in	♓ Pisces	17°16'46"
♇ Pluto	in	♑ Capricorn	23°04'12"
⚷ Chiron	in	♈ Aries	2°42'42"
☊ NNode	in	♋ Cancer Rx	22°30'37"
⚸ Lilith	in	♒ Aquarius	26°57'51"

NATAL PLANETS

☉ Sun	in	♍ Virgo	9°50'33"	VII
☽ Moon	in	♉ Taurus	7°11'13"	III
☿ Mercury	in	♎ Libra	3°15'58"	VIII
♀ Venus	in	♋ Cancer	24°33'35"	VI
♂ Mars	in	♋ Cancer	25°04'42"	VI
♃ Jupiter	in	♑ Capricorn	7°49'25"	XI Rx
♄ Saturn	in	♈ Aries	5°47'39"	II Rx
♅ Uranus	in	♒ Aquarius	1°12'36"	XII Rx
♆ Neptune	in	♑ Capricorn	25°17'23"	XII Rx
♇ Pluto	in	♐ Sagittarius	0°28'32"	X
⚷ Chiron	in	♎ Libra	14°30'22"	VIII
☊ North Node	in	♎ Libra	9°27'41"	VIII Rx
⚸ Lilith	in	♌ Leo	7°56'00"	VII

KEY TRANSIT FACTORS

☽ Moon qx Quincunx ☿ natal Mercury ★

Over the coming weeks, you find it hard to say exactly what you mean even though you know what you're thinking. Your words come out **awkward or incomplete**, and people sometimes misunderstand you or ask you to repeat yourself. This mismatch between what's in your head and what comes out of your mouth will pass, but right now it's worth slowing down and checking that others actually understand you before moving on.

♃ Jupiter qx Quincunx ♀ natal Venus

Right now you're noticing that what you want socially or romantically doesn't quite fit with what you're actually doing about it. You might feel **pulled in opposite directions**—generous impulses clash with practical limits, or you're generous in ways that don't land the way you hoped. Over the coming weeks, small adjustments to how you show up in relationships will feel more natural than pushing harder in any one direction.

♅ Uranus □ Square ♅ natal Uranus

Over the coming weeks, you'll feel unusually **restless and impatient with your current life setup**, even if things were working fine before. You'll question decisions you made years ago and feel a strong urge to change something, anything, but you won't have a clear idea of what actually needs to change. This frustration can push you toward reckless choices or sudden disruptions if you act without thinking, so the real challenge right now is to sit with the discomfort instead of breaking things just to feel different.

⚷ Chiron ☍ Opposition ☿ natal Mercury

Over the coming weeks, you find yourself second-guessing what you say before you say it, and wondering if people are really listening to you the way they used to. **Self-doubt creeps into conversations** that should feel easy, leaving you more cautious about sharing your actual thoughts. This is a practical problem right now because unclear communication at work or with people close to you can create misunderstandings that take real effort to fix once they happen.

♃ Jupiter qx Quincunx ♂ natal Mars

Over the coming weeks, you may notice your usual drive and confidence don't quite match up with what's actually possible right now, leaving you **frustrated when plans don't move as fast as you want them to**. *Jupiter* is expanding your ambitions while *Mars* pushes for quick action, but the two are pulling in slightly different directions. You might waste energy on projects that start with excitement but need to be adjusted or abandoned halfway through.

☉ Sun ∠ Semi sextile ☿ Mercury

These days you find it easier to **say what you actually think** without overcomplicating things or getting stuck in your own head. Your mind and sense of purpose line up naturally, so explaining yourself to others feels straightforward rather than exhausting. This is a good window for conversations, presentations, or decisions where you need to be both clear and confident about what matters to you.

☉ Sun ∠ Semi sextile ♀ Venus

Right now you find it easier to notice what you like about people around you, and that makes your social interactions feel smoother. You're more likely to **compliment someone without overthinking it** or suggest doing something enjoyable together. This isn't a dramatic shift, but these days small acts of kindness and warmth come more naturally to you.

☉ Sun □ Square ♄ Saturn

Right now you're running into real obstacles when you try to move forward with what you want. **You feel blocked by rules, other people's expectations, or your own self-doubt**, and pushing harder usually just makes things worse. The practical thing to do is slow down, check what's actually realistic, and accept that some goals need more time or a different approach.

★ = natal resonance — this transit echoes your birth chart, amplifying its influence

LUNAR DAY

Moon in ♈ Aries · Day 2 / 30 · New Moon

Impatience with delays rises noticeably right now, and people act on whatever they want without much advance thinking. Short tempers and blunt reactions are more common for the next 48 hours.

CLOTHING & JEWELRY

Saturday · ♄ Saturn · Venus in Cancer

Saturday is Saturn's domain — dark violet, charcoal, or deep plum reflect discipline and depth. Obsidian or onyx as a grounding stone supports structure and focus.

AREAS OF LIFE

❤ Love	★★☆☆☆
⌂ Home	wait
✦ Creativity	★★☆☆☆
✦ Spirituality	★★☆☆☆
♡ Health	★★★★☆
$ Finance	★★★☆☆
✈ Travel	wait
▲ Career	★★☆☆☆
✿ Personal Growth	★★★☆☆
✉ Communication	wait
✒ Contracts	wait

Saturday · ♄ Saturn
Colors: Violet
Stone: Obsidian
Number: 8