Stellar ✦ Omens

Your stars, decoded

stellaromens.com

Daily Personal Horoscope · Generated May 4, 2026

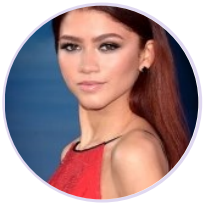

DAILY PERSONAL HOROSCOPE

Zendaya

American actress and singer (born 1996)

♍ Virgo September 1, 1996 18:01 Oakland

Monday, 29 April 2019

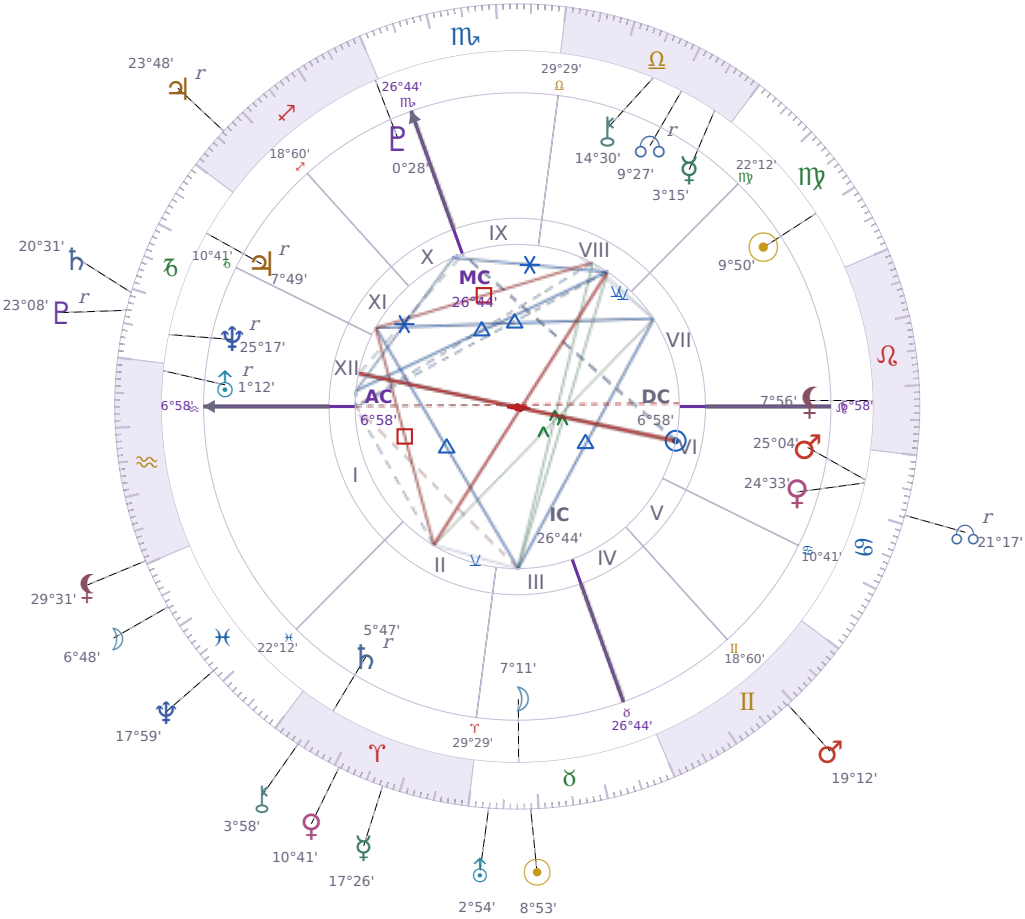

TRANSITS FOR TODAY

☉ Sun	in	♉ Taurus	8°53'29"
☽ Moon	in	♓ Pisces	6°48'51"
☿ Mercury	in	♈ Aries	17°26'35"
♀ Venus	in	♈ Aries	10°41'38"
♂ Mars	in	♊ Gemini	19°12'24"
♃ Jupiter	in	♐ Sagittarius Rx	23°48'19"
♄ Saturn	in	♑ Capricorn	20°31'07"

♅ Uranus	in	♉ Taurus	2°54'11"
♆ Neptune	in	♓ Pisces	17°59'04"
♇ Pluto	in	♑ Capricorn Rx	23°08'46"
⚷ Chiron	in	♈ Aries	3°58'14"
☊ NNode	in	♋ Cancer Rx	21°17'32"
⚸ Lilith	in	♒ Aquarius	29°31'18"

NATAL PLANETS

☉ Sun	in	♍ Virgo	9°50'33"	VII
☽ Moon	in	♉ Taurus	7°11'13"	III
☿ Mercury	in	♎ Libra	3°15'58"	VIII
♀ Venus	in	♋ Cancer	24°33'35"	VI
♂ Mars	in	♋ Cancer	25°04'42"	VI
♃ Jupiter	in	♑ Capricorn	7°49'25"	XI Rx
♄ Saturn	in	♈ Aries	5°47'39"	II Rx
♅ Uranus	in	♒ Aquarius	1°12'36"	XII Rx
♆ Neptune	in	♑ Capricorn	25°17'23"	XII Rx
♇ Pluto	in	♐ Sagittarius	0°28'32"	X
⚷ Chiron	in	♎ Libra	14°30'22"	VIII
☊ North Node	in	♎ Libra	9°27'41"	VIII Rx
⚸ Lilith	in	♌ Leo	7°56'00"	VII

KEY TRANSIT FACTORS

☽ Moon ∠ Semi sextile ♄ natal Saturn ★

These days you find it easier to **organize your thoughts before speaking**, which helps you communicate more clearly with the people around you. Your emotional responses feel steadier right now, letting you handle practical problems without getting pulled into drama. Over the coming weeks, you may notice yourself making decisions that actually stick because you're checking in with yourself first instead of reacting on impulse.

☉ Sun △ Trine ♃ natal Jupiter ★

Right now you find it easier to take reasonable risks and see possibilities instead of obstacles in your practical situations. You feel more confident in social settings and people respond well to your **natural optimism**, which makes conversations flow and opportunities show up. This period is ideal for pitching ideas, asking for what you want, or starting something new because your timing feels right and your judgment is solid.

☽ Moon qx Quincunx ☊ natal NNode ★

You feel **slightly out of step with what you normally want to work toward**, as if your immediate emotional needs don't quite match your longer-term direction. This mismatch creates a mild restlessness where you question whether you're on the right track, even though nothing concrete has changed. Over the coming weeks, you'll likely make small practical adjustments to your routine or goals just to reduce the discomfort.

☽ Moon qx Quincunx ☿ natal Mercury ★

Over the coming weeks, you find it hard to say exactly what you mean even though you know what you're thinking. Your words come out **awkward or incomplete**, and people sometimes misunderstand you or ask you to repeat yourself. This mismatch between what's in your head and what comes out of your mouth will pass, but right now it's worth slowing down and checking that others actually understand you before moving on.

☉ Sun ∠ Semi sextile ⚷ Chiron ★

These days you find it easier to **notice what actually bothers you instead of ignoring it**. This small shift in self-awareness means you can address practical problems before they get worse. The *Sun* and *Chiron* aspect right now creates a quiet window where you see yourself more clearly and can make real changes.

♅ Uranus qx Quincunx ☿ natal Mercury

While this lasts, your thinking becomes harder to organize—ideas arrive faster than you can sort them, and your usual way of explaining things stops working the way it normally does. You might find yourself changing your mind mid-conversation or struggling to finish a sentence because a completely different thought cuts in. This isn't permanent confusion, just a temporary mismatch between how your brain wants to work right now and how it usually operates.

♃ Jupiter Rx · ♐ Sagittarius

Beliefs, philosophies, and long-held worldviews are under more rigorous self-examination than usual right now. Optimism that has been unquestioned may suddenly reveal its assumptions. This period is genuinely useful for distinguishing between what you believe and what you actually know.

☉ Sun ✶ Sextile ☽ Moon

These days you find it easier to know what you actually want and then act on it without second-guessing yourself. Your **practical needs and your emotional needs are pointing in the same direction**, so decisions feel less confusing. This alignment between the *Sun* and *Moon* means you can move forward with both confidence and peace of mind.

☉ Sun ∠ Semi sextile ♀ Venus

Right now you find it easier to notice what you like about people around you, and that makes your social interactions feel smoother. You're more likely to **compliment someone without overthinking it** or suggest doing something enjoyable together. This isn't a dramatic shift, but these days small acts of kindness and warmth come more naturally to you.

★ = natal resonance — this transit echoes your birth chart, amplifying its influence

LUNAR DAY

Moon in ♓ Pisces · Day 25 / 30 · Last Quarter

The boundary between personal and environmental moods blurs during this transit, making it easy to absorb the emotional state of whoever is nearby. Imagination and sensitivity both run higher, while clarity of thought and decision-making run lower for the next 48 hours.

CLOTHING & JEWELRY

Monday · ☽ Moon · Venus in Cancer

Monday belongs to the Moon — wear silver, white, or soft green tones. Moonstone or pearl as a pendant or ring amplifies the day's intuitive, nurturing energy.

AREAS OF LIFE

❤ Love	wait
⌂ Home	wait
✦ Creativity	wait
✦ Spirituality	★★☆☆☆
♡ Health	★★★★☆
$ Finance	★★☆☆☆
✈ Travel	wait
▲ Career	★★★☆☆
✿ Personal Growth	★★★☆☆
✉ Communication	wait
✒ Contracts	★★☆☆☆

Monday · ☽ Moon
Colors: Silver · White · Green
Stone: Moonstone
Number: 2