Stellar ✦ Omens

Your stars, decoded

stellaromens.com

Daily Personal Horoscope · Generated May 3, 2026

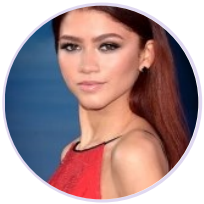

DAILY PERSONAL HOROSCOPE

Zendaya

American actress and singer (born 1996)

♍ Virgo September 1, 1996 18:01 Oakland

Sunday, 7 March 2021

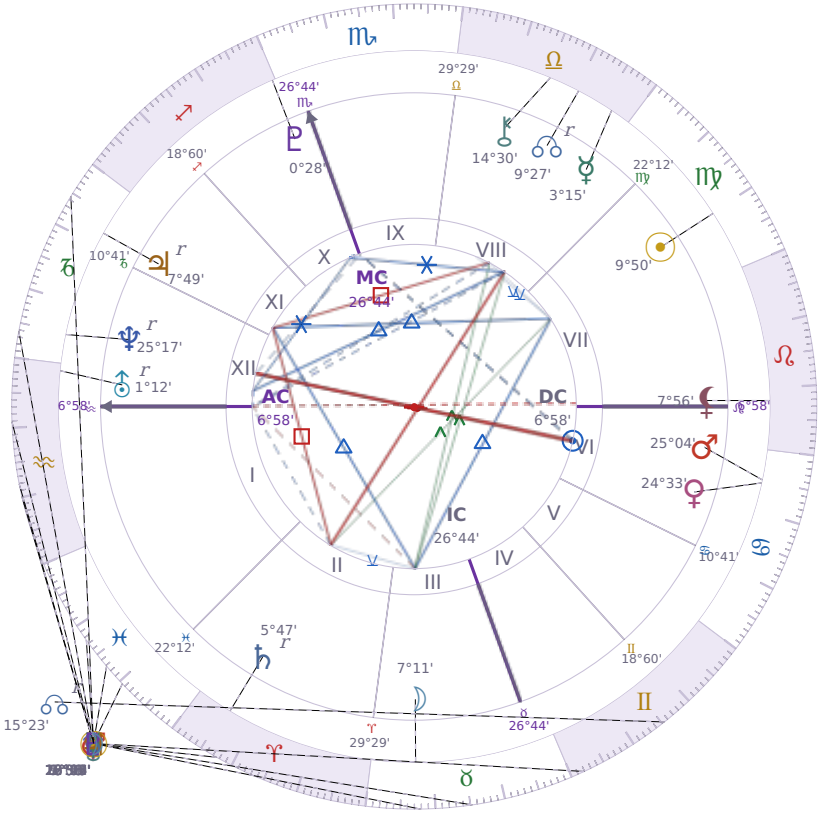

TRANSITS FOR TODAY

☉ Sun	in	♓ Pisces	17°07'55"
☽ Moon	in	♑ Capricorn	5°30'19"
☿ Mercury	in	♒ Aquarius	19°53'41"
♀ Venus	in	♓ Pisces	12°25'44"
♂ Mars	in	♊ Gemini	1°57'00"
♃ Jupiter	in	♒ Aquarius	18°04'28"
♄ Saturn	in	♒ Aquarius	9°08'51"

♅ Uranus	in	♉ Taurus	7°51'11"
♆ Neptune	in	♓ Pisces	20°29'58"
♇ Pluto	in	♑ Capricorn	26°11'14"
⚷ Chiron	in	♈ Aries	7°35'46"
☊ NNode	in	♊ Gemini Rx	15°23'24"
⚸ Lilith	in	♉ Taurus	15°16'00"

NATAL PLANETS

☉ Sun	in	♍ Virgo	9°50'33"	VII
☽ Moon	in	♉ Taurus	7°11'13"	III
☿ Mercury	in	♎ Libra	3°15'58"	VIII
♀ Venus	in	♋ Cancer	24°33'35"	VI
♂ Mars	in	♋ Cancer	25°04'42"	VI
♃ Jupiter	in	♑ Capricorn	7°49'25"	XI Rx
♄ Saturn	in	♈ Aries	5°47'39"	II Rx
♅ Uranus	in	♒ Aquarius	1°12'36"	XII Rx
♆ Neptune	in	♑ Capricorn	25°17'23"	XII Rx
♇ Pluto	in	♐ Sagittarius	0°28'32"	X
⚷ Chiron	in	♎ Libra	14°30'22"	VIII
☊ North Node	in	♎ Libra	9°27'41"	VIII Rx
⚸ Lilith	in	♌ Leo	7°56'00"	VII

KEY TRANSIT FACTORS

♄ Saturn qx Quincunx ☉ natal Sun ★

Right now you feel **slightly out of sync with your own plans**, as if the effort you put in doesn't quite match what actually happens. *Saturn* is creating friction with your *Sun*, making you notice where you've been overcommitting or underestimating what tasks really take. These days you're more likely to step back and question whether you're spending your time and energy on things that actually matter to you.

☽ Moon △ Trine ☉ natal Sun ★

You feel **naturally confident about who you are** right now, which makes it easier to be yourself around others without second-guessing. People respond better to you because you're not defensive or apologetic, and that openness tends to smooth over small conflicts before they start. This emotional ease won't last forever, so use these weeks to handle conversations or decisions you've been putting off—your calm clarity makes real progress possible.

♅ Uranus △ Trine ♃ natal Jupiter

You are feeling unusually **open to new possibilities** and willing to try things you normally wouldn't consider. Your confidence is high right now, and you're noticing opportunities appear without you having to force them—people invite you to things, conversations lead somewhere unexpected, or a practical problem suddenly has a solution you hadn't seen before. This period supports taking calculated risks or making changes you've been thinking about, because your instinct for what will actually work is sharp.

⚷ Chiron □ Square ♃ natal Jupiter

Over the coming weeks, your usual confidence in your abilities hits a wall, and you find yourself **doubting decisions you'd normally make without hesitation**. You may overcommit to plans or promises, then realize halfway through that you lack the resources or energy to follow through, leaving you feeling stretched thin. The mismatch between what you think you can do and what actually works in practice becomes impossible to ignore, forcing you to get honest about your real limits.

☽ Moon □ Square ♄ natal Saturn

Right now you feel **emotionally heavy and withdrawn**, as if your normal mood swings have turned sluggish and grey. You notice yourself avoiding people, cancelling plans, and sitting with feelings of inadequacy that feel hard to shake. Over the coming weeks, this low mood will likely push you to look honestly at what you actually need instead of what you think you should want.

☉ Sun ∠ Semi sextile ☿ Mercury

These days you find it easier to **say what you actually think** without overcomplicating things or getting stuck in your own head. Your mind and sense of purpose line up naturally, so explaining yourself to others feels straightforward rather than exhausting. This is a good window for conversations, presentations, or decisions where you need to be both clear and confident about what matters to you.

☉ Sun ☌ Conjunction ♀ Venus

These days you find it easier to ask for what you want and to say yes to invitations without overthinking. People around you respond well because you come across as **genuinely interested in them** rather than worried about how you look. This is a good window for making a request, starting a conversation you have been putting off, or simply enjoying company without the usual self-doubt getting in the way.

☉ Sun ∠ Semi sextile ♃ Jupiter

These days you feel a bit more **optimistic about your abilities** and willing to take on new projects. Small wins come easier right now because you're not overthinking things or waiting for perfect conditions. This is a good time to start something you've been putting off, since your confidence has a gentle boost and you're likely to see early progress.

★ = natal resonance — this transit echoes your birth chart, amplifying its influence

LUNAR DAY

Moon in ♑ Capricorn · Day 24 / 30 · Last Quarter

Focus narrows toward responsibilities and unfinished obligations during this transit, with less tolerance for distraction or small talk. The emotional tone becomes more reserved and measured for the next 48 hours.

CLOTHING & JEWELRY

Sunday · ☉ Sun · Venus in Cancer

Sunday is the Sun's day — gold, warm orange, or amber tones radiate confidence and vitality. Sunstone or citrine worn visibly invites creativity and positive attention.

AREAS OF LIFE

❤ Love	★★★☆☆
⌂ Home	★★☆☆☆
✦ Creativity	★★★☆☆
✦ Spirituality	★★☆☆☆
♡ Health	★★★☆☆
$ Finance	★★★★☆
✈ Travel	wait
▲ Career	★★★☆☆
✿ Personal Growth	★★☆☆☆
✉ Communication	wait
✒ Contracts	★★☆☆☆

Sunday · ☉ Sun
Colors: Gold · Amber · Warm Orange
Stone: Sunstone
Number: 1