Stellar ✦ Omens

Your stars, decoded

stellaromens.com

Daily Personal Horoscope · Generated May 2, 2026

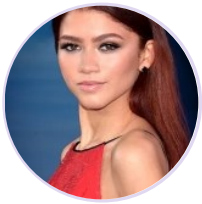

DAILY PERSONAL HOROSCOPE

Zendaya

American actress and singer (born 1996)

♍ Virgo September 1, 1996 18:01 Oakland

Sunday, 12 December 2021

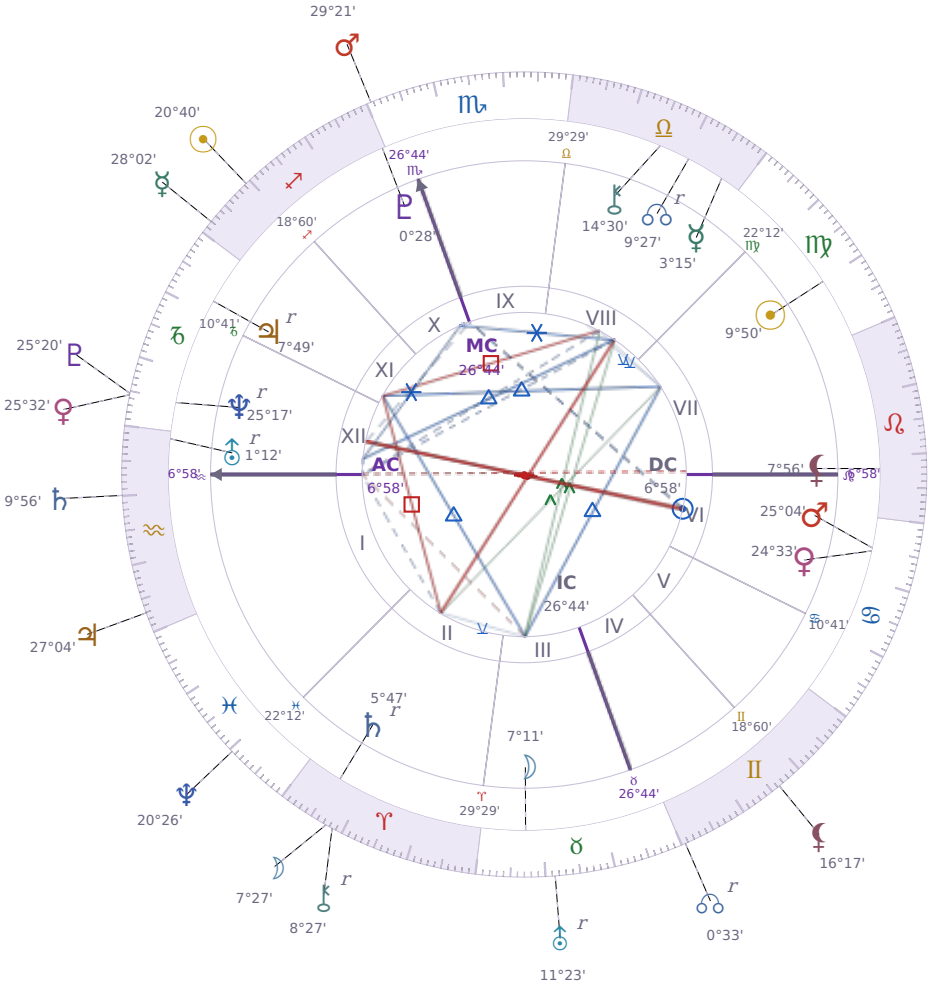

TRANSITS FOR TODAY

☉ Sun	in	♐ Sagittarius	20°40'31"
☽ Moon	in	♈ Aries	7°27'32"
☿ Mercury	in	♐ Sagittarius	28°02'41"
♀ Venus	in	♑ Capricorn	25°32'45"
♂ Mars	in	♏ Scorpio	29°21'48"
♃ Jupiter	in	♒ Aquarius	27°04'07"
♄ Saturn	in	♒ Aquarius	9°56'47"

♅ Uranus	in	♉ Taurus Rx	11°23'22"
♆ Neptune	in	♓ Pisces	20°26'15"
♇ Pluto	in	♑ Capricorn	25°20'31"
⚷ Chiron	in	♈ Aries Rx	8°27'38"
☊ NNode	in	♊ Gemini Rx	0°33'47"
⚸ Lilith	in	♊ Gemini	16°17'55"

NATAL PLANETS

☉ Sun	in	♍ Virgo	9°50'33"	VII
☽ Moon	in	♉ Taurus	7°11'13"	III
☿ Mercury	in	♎ Libra	3°15'58"	VIII
♀ Venus	in	♋ Cancer	24°33'35"	VI
♂ Mars	in	♋ Cancer	25°04'42"	VI
♃ Jupiter	in	♑ Capricorn	7°49'25"	XI Rx
♄ Saturn	in	♈ Aries	5°47'39"	II Rx
♅ Uranus	in	♒ Aquarius	1°12'36"	XII Rx
♆ Neptune	in	♑ Capricorn	25°17'23"	XII Rx
♇ Pluto	in	♐ Sagittarius	0°28'32"	X
⚷ Chiron	in	♎ Libra	14°30'22"	VIII
☊ North Node	in	♎ Libra	9°27'41"	VIII Rx
⚸ Lilith	in	♌ Leo	7°56'00"	VII

KEY TRANSIT FACTORS

♄ Saturn qx Quincunx ☉ natal Sun ★

Right now you feel **slightly out of sync with your own plans**, as if the effort you put in doesn't quite match what actually happens. *Saturn* is creating friction with your *Sun*, making you notice where you've been overcommitting or underestimating what tasks really take. These days you're more likely to step back and question whether you're spending your time and energy on things that actually matter to you.

♇ Pluto ☌ Conjunction ♆ natal Neptune

You may find yourself **questioning beliefs or systems you've relied on** right now, as your usual sense of certainty starts to feel thin. What used to comfort you — a routine, a relationship dynamic, a way of thinking — can suddenly look hollow or false from your perspective. This confusion is uncomfortable but honest, and it typically clears once *Pluto* moves past your *Neptune*.

☊ NNode ☍ Opposition ♇ natal Pluto

Right now you are **resisting changes that feel necessary but threatening**. You want to stay in control of situations that are slipping away, and that grip is making you anxious and irritable with people around you. Over the coming weeks, the more you push back against what needs to shift, the more friction you will create in your relationships and work.

♀ Venus ☌ Conjunction ♆ natal Neptune

You may find yourself **drawn to people who seem more interesting or attractive than they actually are**, and it takes real effort to see them clearly right now. Your taste in music, art, or aesthetics becomes softer and more sentimental while this lasts, which can feel pleasant but also make you less critical. Over the coming weeks, check in with yourself about whether your feelings match reality or if you are filling in blanks with what you hope to find.

♇ Pluto ☍ Opposition ♂ natal Mars

You feel blocked or thwarted whenever you try to act on what you want right now, as if something invisible is pushing back against your efforts. Your usual confidence in your own power drops, and you second-guess decisions you would normally make without hesitation. Over the coming weeks, you may notice yourself either withdrawing from conflict or pushing harder than usual, both of which drain you more than they move you forward.

☉ Sun ∠ Semi sextile ♀ Venus

Right now you find it easier to notice what you like about people around you, and that makes your social interactions feel smoother. You're more likely to **compliment someone without overthinking it** or suggest doing something enjoyable together. This isn't a dramatic shift, but these days small acts of kindness and warmth come more naturally to you.

☉ Sun □ Square ♆ Neptune

Right now you are likely to **confuse what you want with what you imagine you want**, making it hard to set realistic goals or stick to decisions. People around you may seem unreliable or evasive, and you might notice yourself doing the same thing without meaning to. This period asks you to slow down and write things down before acting, because your usual sense of what is real gets cloudy.

☉ Sun ∠ Semi sextile ♇ Pluto

These days you have a quiet **ability to notice what really matters** underneath surface conversations and behaviour. Your psychological instincts are sharper than usual, so you pick up on unspoken feelings in others and respond with genuine understanding. This minor aspect between *the Sun* and *Pluto* gives you a practical advantage in conversations where honesty counts.

★ = natal resonance — this transit echoes your birth chart, amplifying its influence

LUNAR DAY

Moon in ♈ Aries · Day 9 / 30 · First Quarter

Impatience with delays rises noticeably right now, and people act on whatever they want without much advance thinking. Short tempers and blunt reactions are more common for the next 48 hours.

CLOTHING & JEWELRY

Sunday · ☉ Sun · Venus in Cancer

Sunday is the Sun's day — gold, warm orange, or amber tones radiate confidence and vitality. Sunstone or citrine worn visibly invites creativity and positive attention.

AREAS OF LIFE

❤ Love	★★★★☆
⌂ Home	wait
✦ Creativity	★★★★☆
✦ Spirituality	★★☆☆☆
♡ Health	★★★☆☆
$ Finance	wait
✈ Travel	wait
▲ Career	wait
✿ Personal Growth	wait
✉ Communication	wait
✒ Contracts	wait

Sunday · ☉ Sun
Colors: Gold · Amber · Warm Orange
Stone: Sunstone
Number: 1