Stellar ✦ Omens

Your stars, decoded

stellaromens.com

Daily Personal Horoscope · Generated May 2, 2026

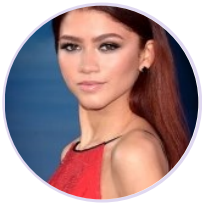

DAILY PERSONAL HOROSCOPE

Zendaya

American actress and singer (born 1996)

♍ Virgo September 1, 1996 18:01 Oakland

Saturday, 18 December 2021

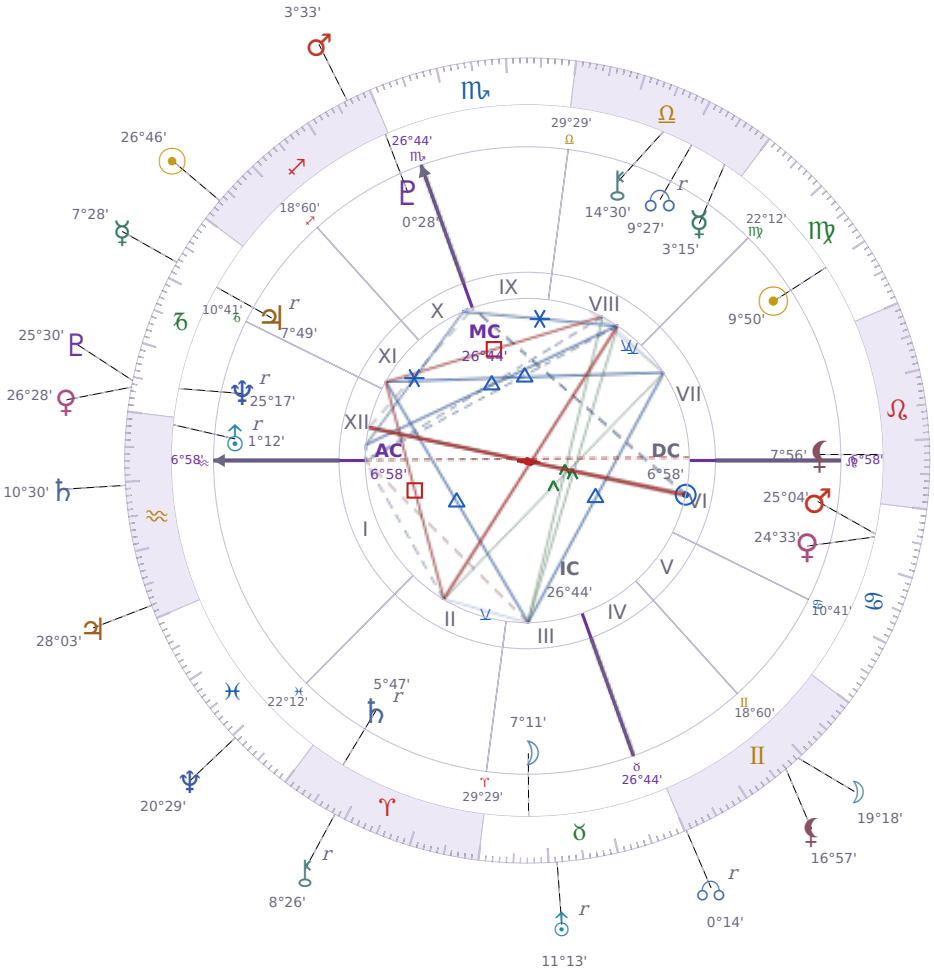

TRANSITS FOR TODAY

☉ Sun	in	♐ Sagittarius	26°46'39"
☽ Moon	in	♊ Gemini	19°18'33"
☿ Mercury	in	♑ Capricorn	7°28'49"
♀ Venus	in	♑ Capricorn	26°28'20"
♂ Mars	in	♐ Sagittarius	3°33'46"
♃ Jupiter	in	♒ Aquarius	28°03'46"
♄ Saturn	in	♒ Aquarius	10°30'45"

♅ Uranus	in	♉ Taurus Rx	11°13'35"
♆ Neptune	in	♓ Pisces	20°29'10"
♇ Pluto	in	♑ Capricorn	25°30'57"
⚷ Chiron	in	♈ Aries Rx	8°26'14"
☊ NNode	in	♊ Gemini Rx	0°14'43"
⚸ Lilith	in	♊ Gemini	16°57'50"

NATAL PLANETS

☉ Sun	in	♍ Virgo	9°50'33"	VII
☽ Moon	in	♉ Taurus	7°11'13"	III
☿ Mercury	in	♎ Libra	3°15'58"	VIII
♀ Venus	in	♋ Cancer	24°33'35"	VI
♂ Mars	in	♋ Cancer	25°04'42"	VI
♃ Jupiter	in	♑ Capricorn	7°49'25"	XI Rx
♄ Saturn	in	♈ Aries	5°47'39"	II Rx
♅ Uranus	in	♒ Aquarius	1°12'36"	XII Rx
♆ Neptune	in	♑ Capricorn	25°17'23"	XII Rx
♇ Pluto	in	♐ Sagittarius	0°28'32"	X
⚷ Chiron	in	♎ Libra	14°30'22"	VIII
☊ North Node	in	♎ Libra	9°27'41"	VIII Rx
⚸ Lilith	in	♌ Leo	7°56'00"	VII

KEY TRANSIT FACTORS

♄ Saturn qx Quincunx ☉ natal Sun ★

Right now you feel **slightly out of sync with your own plans**, as if the effort you put in doesn't quite match what actually happens. *Saturn* is creating friction with your *Sun*, making you notice where you've been overcommitting or underestimating what tasks really take. These days you're more likely to step back and question whether you're spending your time and energy on things that actually matter to you.

♇ Pluto ☌ Conjunction ♆ natal Neptune

You may find yourself **questioning beliefs or systems you've relied on** right now, as your usual sense of certainty starts to feel thin. What used to comfort you — a routine, a relationship dynamic, a way of thinking — can suddenly look hollow or false from your perspective. This confusion is uncomfortable but honest, and it typically clears once *Pluto* moves past your *Neptune*.

☊ NNode ☍ Opposition ♇ natal Pluto

Right now you are **resisting changes that feel necessary but threatening**. You want to stay in control of situations that are slipping away, and that grip is making you anxious and irritable with people around you. Over the coming weeks, the more you push back against what needs to shift, the more friction you will create in your relationships and work.

☿ Mercury △ Trine ☽ natal Moon

Right now you find it much easier to say what you actually feel without overthinking it. Your conversations with people close to you flow naturally because you can **express emotions clearly and listen without getting defensive**. This is a good window to have the conversations you've been putting off, since what you say lands well and creates real understanding.

♂ Mars ✶ Sextile ☿ natal Mercury

Your thinking becomes **sharper and more direct** right now, and you find it easier to say what you actually mean without getting stuck in hesitation. You handle practical problems faster because your mind and your drive are working together instead of pulling in different directions. These days you're more likely to speak up in conversations, write that email you've been avoiding, or tackle a task that requires both quick thinking and real action.

☉ Sun ∠ Semi sextile ♀ Venus

Right now you find it easier to notice what you like about people around you, and that makes your social interactions feel smoother. You're more likely to **compliment someone without overthinking it** or suggest doing something enjoyable together. This isn't a dramatic shift, but these days small acts of kindness and warmth come more naturally to you.

☉ Sun ✶ Sextile ♃ Jupiter

These days you feel more **willing to take reasonable risks** and try things you've been putting off. People around you seem more generous with their time and help, making it easier to move forward on practical goals. This period brings a straightforward boost to your confidence without the pressure to overcommit or perform.

☉ Sun ∠ Semi sextile ♇ Pluto

These days you have a quiet **ability to notice what really matters** underneath surface conversations and behaviour. Your psychological instincts are sharper than usual, so you pick up on unspoken feelings in others and respond with genuine understanding. This minor aspect between *the Sun* and *Pluto* gives you a practical advantage in conversations where honesty counts.

★ = natal resonance — this transit echoes your birth chart, amplifying its influence

LUNAR DAY

Moon in ♊ Gemini · Day 15 / 30 · Waxing Gibbous

Social activity picks up for the next day or two, with conversations starting easily but rarely staying on one topic. A general restlessness makes it harder to finish tasks or sit with one idea long enough to go deep.

CLOTHING & JEWELRY

Saturday · ♄ Saturn · Venus in Cancer

Saturday is Saturn's domain — dark violet, charcoal, or deep plum reflect discipline and depth. Obsidian or onyx as a grounding stone supports structure and focus.

AREAS OF LIFE

❤ Love	★★★★☆
⌂ Home	wait
✦ Creativity	★★★★☆
✦ Spirituality	wait
♡ Health	★★★★☆
$ Finance	★★★☆☆
✈ Travel	wait
▲ Career	wait
✿ Personal Growth	wait
✉ Communication	wait
✒ Contracts	★★☆☆☆

Saturday · ♄ Saturn
Colors: Violet
Stone: Obsidian
Number: 8