Stellar ✦ Omens

Your stars, decoded

stellaromens.com

Daily Personal Horoscope · Generated May 2, 2026

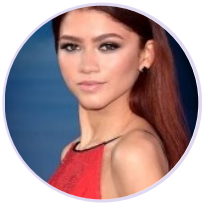

DAILY PERSONAL HOROSCOPE

Zendaya

American actress and singer (born 1996)

♍ Virgo September 1, 1996 18:01 Oakland

Thursday, 23 December 2021

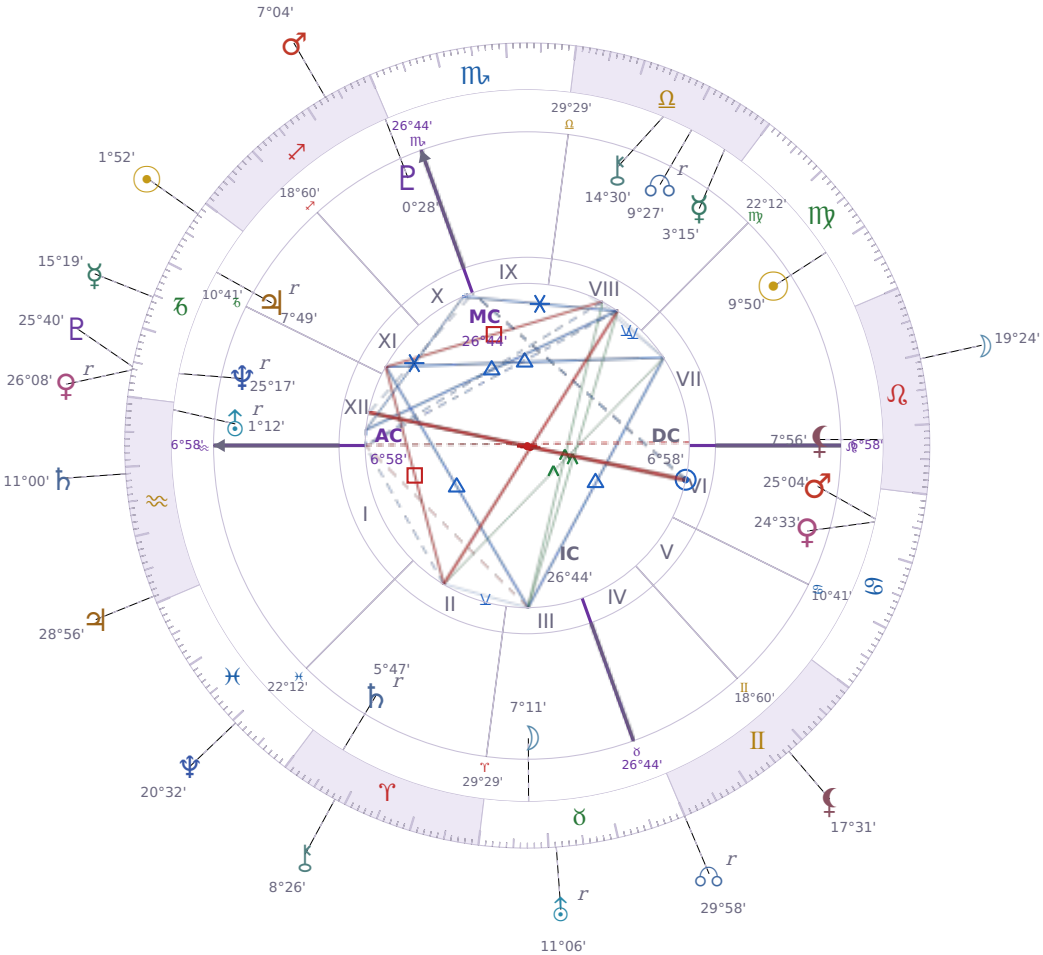

TRANSITS FOR TODAY

☉ Sun	in	♑ Capricorn	1°52'02"
☽ Moon	in	♌ Leo	19°24'43"
☿ Mercury	in	♑ Capricorn	15°19'39"
♀ Venus	in	♑ Capricorn Rx	26°08'57"
♂ Mars	in	♐ Sagittarius	7°04'50"
♃ Jupiter	in	♒ Aquarius	28°56'41"
♄ Saturn	in	♒ Aquarius	11°00'37"

♅ Uranus	in	♉ Taurus Rx	11°06'33"
♆ Neptune	in	♓ Pisces	20°32'32"
♇ Pluto	in	♑ Capricorn	25°40'01"
⚷ Chiron	in	♈ Aries	8°26'35"
☊ NNode	in	♉ Taurus Rx	29°58'51"
⚸ Lilith	in	♊ Gemini	17°31'06"

NATAL PLANETS

☉ Sun	in	♍ Virgo	9°50'33"	VII
☽ Moon	in	♉ Taurus	7°11'13"	III
☿ Mercury	in	♎ Libra	3°15'58"	VIII
♀ Venus	in	♋ Cancer	24°33'35"	VI
♂ Mars	in	♋ Cancer	25°04'42"	VI
♃ Jupiter	in	♑ Capricorn	7°49'25"	XI Rx
♄ Saturn	in	♈ Aries	5°47'39"	II Rx
♅ Uranus	in	♒ Aquarius	1°12'36"	XII Rx
♆ Neptune	in	♑ Capricorn	25°17'23"	XII Rx
♇ Pluto	in	♐ Sagittarius	0°28'32"	X
⚷ Chiron	in	♎ Libra	14°30'22"	VIII
☊ North Node	in	♎ Libra	9°27'41"	VIII Rx
⚸ Lilith	in	♌ Leo	7°56'00"	VII

KEY DATE

☊ NNode enters ♉ Taurus

North Node in *Taurus* pulls people toward **building something real and lasting**, whether that's savings, a home, or stable work routines that actually stick. In relationships and at work, you'll notice a stronger pull toward **straightforward talking and reliable follow-through** instead of quick changes or vague promises. Over the next 18 months, many people find themselves **slowing down to notice details** — what their body needs, which plans actually work, and where they're wasting energy on things that don't matter.

KEY TRANSIT FACTORS

♄ Saturn qx Quincunx ☉ natal Sun ★

Right now you feel **slightly out of sync with your own plans**, as if the effort you put in doesn't quite match what actually happens. *Saturn* is creating friction with your *Sun*, making you notice where you've been overcommitting or underestimating what tasks really take. These days you're more likely to step back and question whether you're spending your time and energy on things that actually matter to you.

☽ Moon qx Quincunx ☿ Mercury ★

At the moment your *Moon* and *Mercury* are at odds, which makes it hard to say what you actually feel without overthinking it first. You might notice yourself **second-guessing your own reactions** or explaining your emotions in ways that don't quite fit the actual situation. This awkward angle between emotion and thinking tends to create mild frustration until you accept that some feelings just don't translate neatly into words.

♂ Mars qx Quincunx ☽ natal Moon

Over the coming weeks, you may feel **restless in ways that don't match what you actually want to do**. Your emotional needs and your impulse to act keep pulling in different directions, leaving you frustrated or unsure which one to follow. This awkward timing usually passes, but while it lasts you might notice yourself starting things and stopping them, or feeling irritated that people aren't moving at your pace.

♇ Pluto ☌ Conjunction ♆ natal Neptune

You may find yourself **questioning beliefs or systems you've relied on** right now, as your usual sense of certainty starts to feel thin. What used to comfort you — a routine, a relationship dynamic, a way of thinking — can suddenly look hollow or false from your perspective. This confusion is uncomfortable but honest, and it typically clears once *Pluto* moves past your *Neptune*.

☊ NNode ☍ Opposition ♇ natal Pluto

Right now you are **resisting changes that feel necessary but threatening**. You want to stay in control of situations that are slipping away, and that grip is making you anxious and irritable with people around you. Over the coming weeks, the more you push back against what needs to shift, the more friction you will create in your relationships and work.

♇ Pluto ☍ Opposition ♂ natal Mars

You feel blocked or thwarted whenever you try to act on what you want right now, as if something invisible is pushing back against your efforts. Your usual confidence in your own power drops, and you second-guess decisions you would normally make without hesitation. Over the coming weeks, you may notice yourself either withdrawing from conflict or pushing harder than usual, both of which drain you more than they move you forward.

♀ Venus Rx · ♑ Capricorn

Commitments made out of practicality rather than genuine connection are being quietly examined right now. Relationships with authority figures, professional partnerships, or long-term romantic arrangements may feel more burdensome than rewarding. This is a useful period for honest assessment — not for ending things prematurely.

☉ Sun ✶ Sextile ♃ Jupiter

These days you feel more **willing to take reasonable risks** and try things you've been putting off. People around you seem more generous with their time and help, making it easier to move forward on practical goals. This period brings a straightforward boost to your confidence without the pressure to overcommit or perform.

☉ Sun qx Quincunx ☊ NNode

At the moment you are noticing a mismatch between what you want to do and what feels like the right direction to move in. You might find yourself **hesitating before making choices** because two parts of you are pulling slightly different ways. This isn't crisis or conflict—just an uncomfortable adjustment where you have to consciously decide which impulse to follow rather than acting on automatic.

★ = natal resonance — this transit echoes your birth chart, amplifying its influence

LUNAR DAY

Moon in ♌ Leo · Day 19 / 30 · Waning Gibbous

The social atmosphere becomes more expressive these days, with people more willing to share opinions and put themselves forward. The need to feel appreciated surfaces in small ways — a slower response to criticism, a stronger preference for being noticed.

CLOTHING & JEWELRY

Thursday · ♃ Jupiter · Venus in Cancer

Thursday is Jupiter's day — deep blue or royal indigo invites expansion and optimism. Amethyst worn as a ring or necklace supports wisdom and measured confidence.

AREAS OF LIFE

❤ Love	wait
⌂ Home	wait
✦ Creativity	wait
✦ Spirituality	★★☆☆☆
♡ Health	★★★☆☆
$ Finance	wait
✈ Travel	wait
▲ Career	wait
✿ Personal Growth	★★☆☆☆
✉ Communication	wait
✒ Contracts	wait

Thursday · ♃ Jupiter
Colors: Dark Blue
Stone: Amethyst
Number: 3