Stellar ✦ Omens

Your stars, decoded

stellaromens.com

Daily Personal Horoscope · Generated May 2, 2026

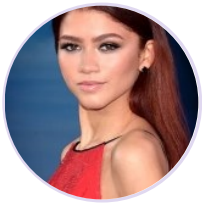

DAILY PERSONAL HOROSCOPE

Zendaya

American actress and singer (born 1996)

♍ Virgo September 1, 1996 18:01 Oakland

Tuesday, 11 January 2022

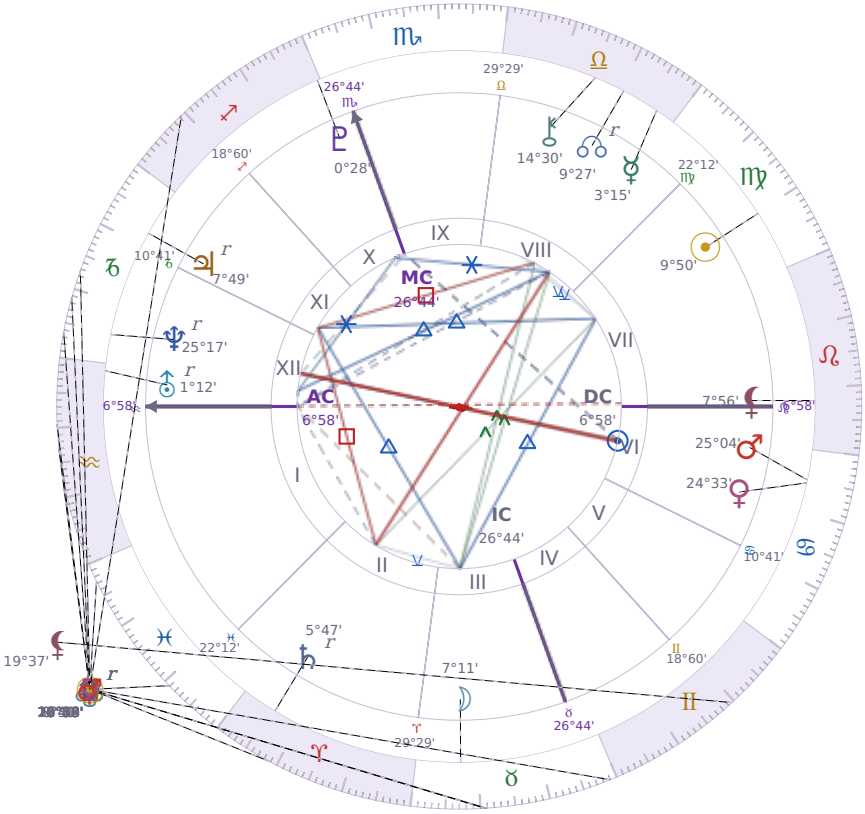

TRANSITS FOR TODAY

☉ Sun	in	♑ Capricorn	21°13'58"
☽ Moon	in	♉ Taurus	10°39'45"
☿ Mercury	in	♒ Aquarius	9°31'51"
♀ Venus	in	♑ Capricorn Rx	17°13'04"
♂ Mars	in	♐ Sagittarius	20°35'49"
♃ Jupiter	in	♓ Pisces	2°40'41"
♄ Saturn	in	♒ Aquarius	13°04'20"

♅ Uranus	in	♉ Taurus Rx	10°50'26"
♆ Neptune	in	♓ Pisces	20°52'42"
♇ Pluto	in	♑ Capricorn	26°16'36"
⚷ Chiron	in	♈ Aries	8°40'26"
☊ NNode	in	♉ Taurus Rx	28°58'29"
⚸ Lilith	in	♊ Gemini	19°37'31"

NATAL PLANETS

☉ Sun	in	♍ Virgo	9°50'33"	VII
☽ Moon	in	♉ Taurus	7°11'13"	III
☿ Mercury	in	♎ Libra	3°15'58"	VIII
♀ Venus	in	♋ Cancer	24°33'35"	VI
♂ Mars	in	♋ Cancer	25°04'42"	VI
♃ Jupiter	in	♑ Capricorn	7°49'25"	XI Rx
♄ Saturn	in	♈ Aries	5°47'39"	II Rx
♅ Uranus	in	♒ Aquarius	1°12'36"	XII Rx
♆ Neptune	in	♑ Capricorn	25°17'23"	XII Rx
♇ Pluto	in	♐ Sagittarius	0°28'32"	X
⚷ Chiron	in	♎ Libra	14°30'22"	VIII
☊ North Node	in	♎ Libra	9°27'41"	VIII Rx
⚸ Lilith	in	♌ Leo	7°56'00"	VII

KEY TRANSIT FACTORS

☽ Moon △ Trine ☉ natal Sun ★

You feel **naturally confident about who you are** right now, which makes it easier to be yourself around others without second-guessing. People respond better to you because you're not defensive or apologetic, and that openness tends to smooth over small conflicts before they start. This emotional ease won't last forever, so use these weeks to handle conversations or decisions you've been putting off—your calm clarity makes real progress possible.

☽ Moon qx Quincunx ☊ natal NNode ★

You feel **slightly out of step with what you normally want to work toward**, as if your immediate emotional needs don't quite match your longer-term direction. This mismatch creates a mild restlessness where you question whether you're on the right track, even though nothing concrete has changed. Over the coming weeks, you'll likely make small practical adjustments to your routine or goals just to reduce the discomfort.

☽ Moon △ Trine ♃ natal Jupiter ★

Right now you feel **genuinely optimistic about what's possible**, and other people pick up on that — they become more generous and cooperative with you. You're more likely to take small social risks or ask for what you need because rejection doesn't seem threatening at the moment. These days your mood lifts your practical decisions, so you make choices that actually work out better than usual.

♄ Saturn qx Quincunx ☉ natal Sun ★

Right now you feel **slightly out of sync with your own plans**, as if the effort you put in doesn't quite match what actually happens. *Saturn* is creating friction with your *Sun*, making you notice where you've been overcommitting or underestimating what tasks really take. These days you're more likely to step back and question whether you're spending your time and energy on things that actually matter to you.

☽ Moon ∠ Semi sextile ♄ natal Saturn ★

These days you find it easier to **organize your thoughts before speaking**, which helps you communicate more clearly with the people around you. Your emotional responses feel steadier right now, letting you handle practical problems without getting pulled into drama. Over the coming weeks, you may notice yourself making decisions that actually stick because you're checking in with yourself first instead of reacting on impulse.

♀ Venus Rx · ♑ Capricorn

Commitments made out of practicality rather than genuine connection are being quietly examined right now. Relationships with authority figures, professional partnerships, or long-term romantic arrangements may feel more burdensome than rewarding. This is a useful period for honest assessment — not for ending things prematurely.

☉ Sun ☌ Conjunction ♀ Venus

These days you find it easier to ask for what you want and to say yes to invitations without overthinking. People around you respond well because you come across as **genuinely interested in them** rather than worried about how you look. This is a good window for making a request, starting a conversation you have been putting off, or simply enjoying company without the usual self-doubt getting in the way.

☉ Sun ∠ Semi sextile ♂ Mars

These days you feel **motivated to take small steps forward** without forcing things or burning out. Your practical energy matches what you actually want to do right now, so starting a project or having a difficult conversation feels less exhausting than usual. This is a good window to build momentum on something you care about while the effort still feels natural.

☉ Sun ✶ Sextile ♆ Neptune

Right now you find it easier to **notice what others need without them having to ask**, and people respond well to this attentiveness. Your practical decisions feel less rigid, and you can hold two opposite ideas at once without getting stuck. This period is good for creative work, counseling conversations, or any situation where you need to read between the lines.

★ = natal resonance — this transit echoes your birth chart, amplifying its influence

LUNAR DAY

Moon in ♉ Taurus · Day 9 / 30 · First Quarter

The pace slows considerably during this transit as comfort and familiar surroundings take priority over efficiency. Resistance to change hardens, and any disruption to routine tends to provoke stubborn pushback.

CLOTHING & JEWELRY

Tuesday · ♂ Mars · Venus in Cancer

Tuesday is ruled by Mars — bold red, burgundy, or deep crimson channel the day's active energy. Ruby or garnet worn close to the body strengthens initiative and courage.

AREAS OF LIFE

❤ Love	★★☆☆☆
⌂ Home	wait
✦ Creativity	★★☆☆☆
✦ Spirituality	★★☆☆☆
♡ Health	★★★☆☆
$ Finance	★★☆☆☆
✈ Travel	wait
▲ Career	★★☆☆☆
✿ Personal Growth	★★☆☆☆
✉ Communication	wait
✒ Contracts	★★★☆☆

Tuesday · ♂ Mars
Colors: Red
Stone: Ruby
Number: 9