Stellar ✦ Omens

Your stars, decoded

stellaromens.com

Daily Personal Horoscope · Generated May 2, 2026

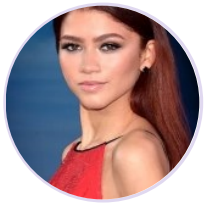

DAILY PERSONAL HOROSCOPE

Zendaya

American actress and singer (born 1996)

♍ Virgo September 1, 1996 18:01 Oakland

Thursday, 10 February 2022

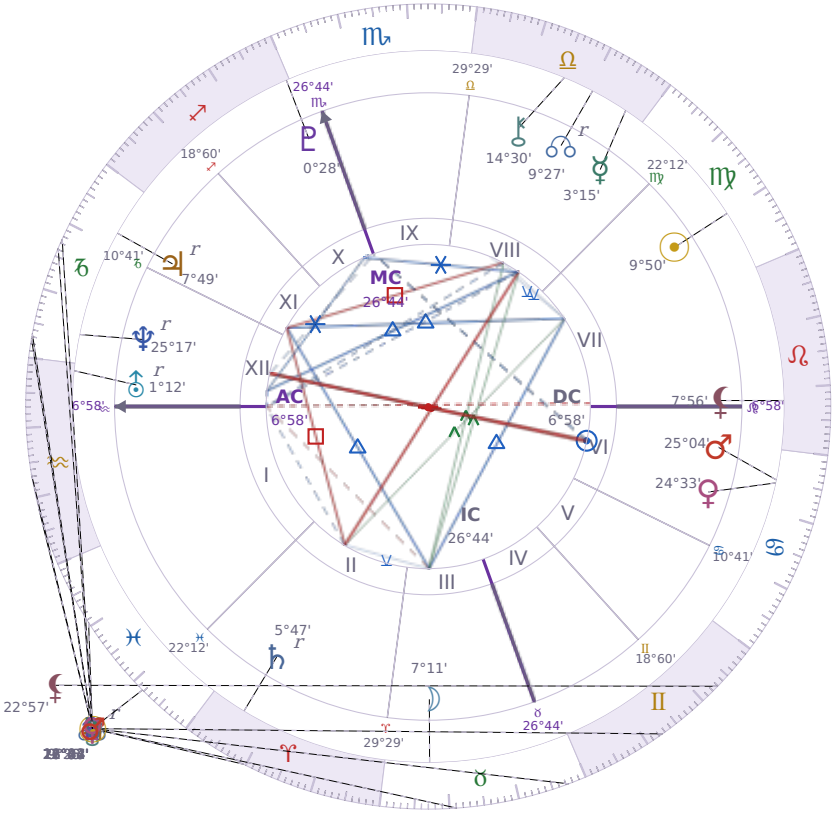

TRANSITS FOR TODAY

☉ Sun	in	♒ Aquarius	21°43'11"
☽ Moon	in	♊ Gemini	12°34'22"
☿ Mercury	in	♑ Capricorn	26°32'58"
♀ Venus	in	♑ Capricorn	13°47'55"
♂ Mars	in	♑ Capricorn	12°23'19"
♃ Jupiter	in	♓ Pisces	9°25'50"
♄ Saturn	in	♒ Aquarius	16°37'25"

♅ Uranus	in	♉ Taurus	11°02'45"
♆ Neptune	in	♓ Pisces	21°44'22"
♇ Pluto	in	♑ Capricorn	27°14'53"
⚷ Chiron	in	♈ Aries	9°38'53"
☊ NNode	in	♉ Taurus Rx	27°23'11"
⚸ Lilith	in	♊ Gemini	22°57'14"

NATAL PLANETS

☉ Sun	in	♍ Virgo	9°50'33"	VII
☽ Moon	in	♉ Taurus	7°11'13"	III
☿ Mercury	in	♎ Libra	3°15'58"	VIII
♀ Venus	in	♋ Cancer	24°33'35"	VI
♂ Mars	in	♋ Cancer	25°04'42"	VI
♃ Jupiter	in	♑ Capricorn	7°49'25"	XI Rx
♄ Saturn	in	♈ Aries	5°47'39"	II Rx
♅ Uranus	in	♒ Aquarius	1°12'36"	XII Rx
♆ Neptune	in	♑ Capricorn	25°17'23"	XII Rx
♇ Pluto	in	♐ Sagittarius	0°28'32"	X
⚷ Chiron	in	♎ Libra	14°30'22"	VIII
☊ North Node	in	♎ Libra	9°27'41"	VIII Rx
⚸ Lilith	in	♌ Leo	7°56'00"	VII

KEY TRANSIT FACTORS

♃ Jupiter qx Quincunx ☊ natal NNode

Over the coming weeks, you feel pulled toward new opportunities that don't quite fit your usual pattern, and this creates a practical tension you have to work through. You might say yes to something professionally or socially that requires you to **adapt your approach or learn something new**, even though it feels awkward at first. The mismatch between what you want to try and what comes naturally to you forces you to make a real choice about whether growth is worth the temporary discomfort.

⚷ Chiron ☍ Opposition ☊ natal NNode

Right now you are **questioning whether you're on the right track with your goals and relationships**, and this doubt feels more urgent than usual. You may find yourself pulling away from people or projects that once felt important, or you notice others pulling away from you, which makes you feel isolated. These doubts are real feedback worth listening to, even though sitting with them is uncomfortable.

⚷ Chiron qx Quincunx ☉ natal Sun

While this lasts, you notice a **gap between how you see yourself and what actually works in your life**. You might feel awkward or out of step, as though your usual confidence does not quite fit the situation you are in. Over the coming weeks, small adjustments in how you present yourself or approach tasks will reduce this friction.

♃ Jupiter ☍ Opposition ☉ natal Sun

Right now you are running into people and situations that directly challenge what you believe about yourself. You feel **pulled in opposite directions** — one part of you wants to expand and take on more, while another part doubts whether you can actually deliver. Over the coming weeks, this friction is likely to expose where you've been overestimating your capabilities or making promises you can't keep.

♀ Venus □ Square ⚷ natal Chiron

Right now you're more aware of what you're not getting from the people close to you, and it stings more than usual. You might find yourself **withdrawing from social situations or feeling rejected** even when no one has actually hurt you. Over the coming weeks, this discomfort is pointing you toward recognizing where you've settled for less affection or respect than you actually need.

☉ Sun ∠ Semi sextile ☿ Mercury

These days you find it easier to **say what you actually think** without overcomplicating things or getting stuck in your own head. Your mind and sense of purpose line up naturally, so explaining yourself to others feels straightforward rather than exhausting. This is a good window for conversations, presentations, or decisions where you need to be both clear and confident about what matters to you.

☉ Sun ∠ Semi sextile ♆ Neptune

These days you find it easier to **imagine things before you build them**, whether that's a project at work or how you want your living space to feel. The subtle connection between *Sun* and *Neptune* softens your usual need to rush into action, giving your practical plans a touch of creativity. This is a good time to sketch out ideas, talk through your vision with others, or sit with half-formed thoughts without needing immediate answers.

☽ Moon qx Quincunx ♀ Venus

Right now your emotional needs and what you want socially are slightly out of sync, so you might feel pulled in two directions. You could notice yourself wanting comfort and closeness at times when you'd rather stay independent, or the opposite. This **mismatch between feeling and wanting** is temporary, and noticing it is the first step to working with it instead of against it.

LUNAR DAY

Moon in ♊ Gemini · Day 10 / 30 · First Quarter

Social activity picks up for the next day or two, with conversations starting easily but rarely staying on one topic. A general restlessness makes it harder to finish tasks or sit with one idea long enough to go deep.

CLOTHING & JEWELRY

Thursday · ♃ Jupiter · Venus in Cancer

Thursday is Jupiter's day — deep blue or royal indigo invites expansion and optimism. Amethyst worn as a ring or necklace supports wisdom and measured confidence.

AREAS OF LIFE

❤ Love	★★★☆☆
⌂ Home	★★☆☆☆
✦ Creativity	★★★☆☆
✦ Spirituality	★★☆☆☆
♡ Health	★★★★☆
$ Finance	★★★☆☆
✈ Travel	wait
▲ Career	★★☆☆☆
✿ Personal Growth	★★☆☆☆
✉ Communication	wait
✒ Contracts	★★☆☆☆

Thursday · ♃ Jupiter
Colors: Dark Blue
Stone: Amethyst
Number: 3