Stellar ✦ Omens

Your stars, decoded

stellaromens.com

Daily Personal Horoscope · Generated May 2, 2026

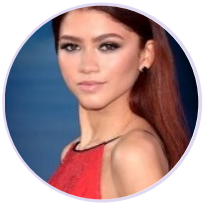

DAILY PERSONAL HOROSCOPE

Zendaya

American actress and singer (born 1996)

♍ Virgo September 1, 1996 18:01 Oakland

Monday, 28 February 2022

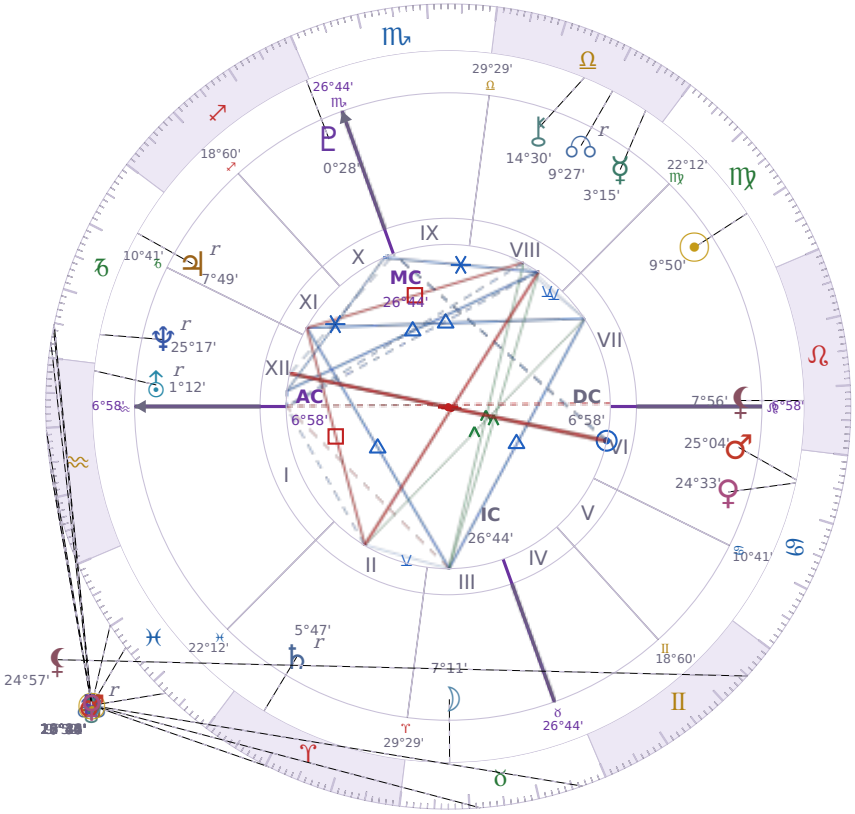

TRANSITS FOR TODAY

☉ Sun	in	♓ Pisces	9°52'07"
☽ Moon	in	♒ Aquarius	10°26'07"
☿ Mercury	in	♒ Aquarius	15°56'24"
♀ Venus	in	♑ Capricorn	25°11'10"
♂ Mars	in	♑ Capricorn	25°42'08"
♃ Jupiter	in	♓ Pisces	13°44'35"
♄ Saturn	in	♒ Aquarius	18°44'30"

♅ Uranus	in	♉ Taurus	11°31'46"
♆ Neptune	in	♓ Pisces	22°22'59"
♇ Pluto	in	♑ Capricorn	27°45'42"
⚷ Chiron	in	♈ Aries	10°30'36"
☊ NNode	in	♉ Taurus Rx	26°26'00"
⚸ Lilith	in	♊ Gemini	24°57'08"

NATAL PLANETS

☉ Sun	in	♍ Virgo	9°50'33"	VII
☽ Moon	in	♉ Taurus	7°11'13"	III
☿ Mercury	in	♎ Libra	3°15'58"	VIII
♀ Venus	in	♋ Cancer	24°33'35"	VI
♂ Mars	in	♋ Cancer	25°04'42"	VI
♃ Jupiter	in	♑ Capricorn	7°49'25"	XI Rx
♄ Saturn	in	♈ Aries	5°47'39"	II Rx
♅ Uranus	in	♒ Aquarius	1°12'36"	XII Rx
♆ Neptune	in	♑ Capricorn	25°17'23"	XII Rx
♇ Pluto	in	♐ Sagittarius	0°28'32"	X
⚷ Chiron	in	♎ Libra	14°30'22"	VIII
☊ North Node	in	♎ Libra	9°27'41"	VIII Rx
⚸ Lilith	in	♌ Leo	7°56'00"	VII

KEY TRANSIT FACTORS

☉ Sun ☍ Opposition ☉ natal Sun

Right now you're running into **resistance from other people** when you try to assert yourself or push forward with your own plans. Others seem to want the opposite of what you want, and you feel like you're constantly having to defend your position or compromise. This period is showing you where your needs clash with those around you, and it's exhausting to navigate that friction every day.

♀ Venus ☌ Conjunction ♆ natal Neptune

You may find yourself **drawn to people who seem more interesting or attractive than they actually are**, and it takes real effort to see them clearly right now. Your taste in music, art, or aesthetics becomes softer and more sentimental while this lasts, which can feel pleasant but also make you less critical. Over the coming weeks, check in with yourself about whether your feelings match reality or if you are filling in blanks with what you hope to find.

♀ Venus ☍ Opposition ♂ natal Mars

Right now you're caught between what you want and what others want from you, and the clash is hard to ignore. You feel **restless and irritable** when people don't match your pace or energy, and you're more likely to snap or push back instead of finding middle ground. These days your relationships and attractions carry more friction than usual, and it takes real effort to slow down enough to actually listen.

☉ Sun qx Quincunx ☊ natal NNode

Right now you feel **pulled in two different directions** about what you want to do with your time and energy. Part of you wants to keep doing what's familiar, but another part senses you should be moving toward something new. This awkward feeling usually passes in a couple of weeks, but while it lasts you may second-guess decisions or feel restless about the direction you're heading.

♂ Mars ☌ Conjunction ♆ natal Neptune

These days you may notice your usual ability to focus has gotten softer, and you find yourself drawn toward activities that feel more open-ended or creative rather than goal-driven. You're more **intuitive about what you want**, but acting on it is harder because you can't quite pin down what your actual target is. Over the coming weeks, this cloudiness will fade, and your normal clarity will return.

☉ Sun ∠ Semi sextile ☽ Moon

These days you find it easier to **act on what you actually feel** instead of second-guessing yourself. Your emotional reactions and your practical choices line up more naturally, so you waste less energy fighting your own instincts. This makes conversations smoother and decisions quicker because you're not pulling yourself in opposite directions.

☉ Sun ☌ Conjunction ♃ Jupiter

Right now you feel more confident about your abilities and less worried about what could go wrong. You are **more willing to take on bigger challenges** and speak up in situations where you normally stay quiet. This period tends to bring real opportunities your way because you are actually showing up differently, not because of luck.

☉ Sun ✶ Sextile ♅ Uranus

These days you feel more willing to try something different without the usual fear holding you back. You might suggest a new idea at work, change your routine, or say no to something that no longer fits. This **relaxed openness to change** makes it easier to break old patterns while still feeling grounded enough to actually follow through.

LUNAR DAY

Moon in ♒ Aquarius · Day 28 / 30 · Waning Crescent

Emotional detachment increases these days, making abstract discussions and group concerns feel more engaging than personal ones. People respond better to logic than to feeling right now, and the need for independence runs noticeably higher.

CLOTHING & JEWELRY

Monday · ☽ Moon · Venus in Cancer

Monday belongs to the Moon — wear silver, white, or soft green tones. Moonstone or pearl as a pendant or ring amplifies the day's intuitive, nurturing energy.

AREAS OF LIFE

❤ Love	★★★☆☆
⌂ Home	★★☆☆☆
✦ Creativity	★★★☆☆
✦ Spirituality	★★★☆☆
♡ Health	★★★☆☆
$ Finance	★★★☆☆
✈ Travel	wait
▲ Career	★★☆☆☆
✿ Personal Growth	★★☆☆☆
✉ Communication	wait
✒ Contracts	wait

Monday · ☽ Moon
Colors: Silver · White · Green
Stone: Moonstone
Number: 2