Stellar ✦ Omens

Your stars, decoded

stellaromens.com

Daily Personal Horoscope · Generated May 2, 2026

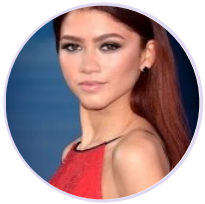

DAILY PERSONAL HOROSCOPE

Zendaya

American actress and singer (born 1996)

♍ Virgo September 1, 1996 18:01 Oakland

Thursday, 1 September 2022

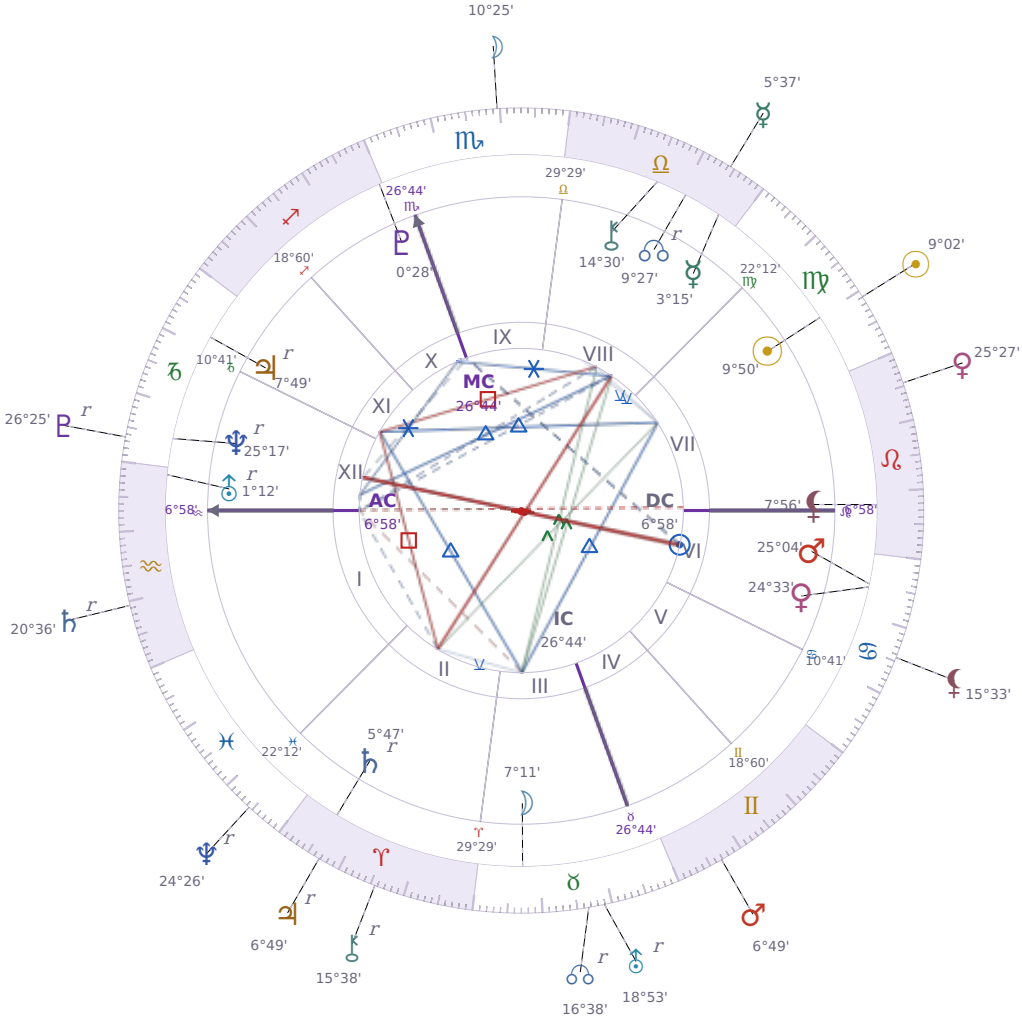

TRANSITS FOR TODAY

☉ Sun	in	♍ Virgo	9°02'37"
☽ Moon	in	♏ Scorpio	10°25'31"
☿ Mercury	in	♎ Libra	5°38'00"
♀ Venus	in	♌ Leo	25°27'57"
♂ Mars	in	♊ Gemini	6°49'39"
♃ Jupiter	in	♈ Aries Rx	6°49'26"
♄ Saturn	in	♒ Aquarius Rx	20°36'06"

♅ Uranus	in	♉ Taurus Rx	18°53'40"
♆ Neptune	in	♓ Pisces Rx	24°26'50"
♇ Pluto	in	♑ Capricorn Rx	26°25'58"
⚷ Chiron	in	♈ Aries Rx	15°38'38"
☊ NNode	in	♉ Taurus Rx	16°38'13"
⚸ Lilith	in	♋ Cancer	15°33'25"

NATAL PLANETS

☉ Sun	in	♍ Virgo	9°50'33"	VII
☽ Moon	in	♉ Taurus	7°11'13"	III
☿ Mercury	in	♎ Libra	3°15'58"	VIII
♀ Venus	in	♋ Cancer	24°33'35"	VI
♂ Mars	in	♋ Cancer	25°04'42"	VI
♃ Jupiter	in	♑ Capricorn	7°49'25"	XI Rx
♄ Saturn	in	♈ Aries	5°47'39"	II Rx
♅ Uranus	in	♒ Aquarius	1°12'36"	XII Rx
♆ Neptune	in	♑ Capricorn	25°17'23"	XII Rx
♇ Pluto	in	♐ Sagittarius	0°28'32"	X
⚷ Chiron	in	♎ Libra	14°30'22"	VIII
☊ North Node	in	♎ Libra	9°27'41"	VIII Rx
⚸ Lilith	in	♌ Leo	7°56'00"	VII

KEY TRANSIT FACTORS

☿ Mercury ☍ Opposition ♄ natal Saturn ★

While this lasts, your mind feels **blocked by doubt** whenever you try to move forward on decisions. You second-guess yourself constantly, replay conversations looking for mistakes, and struggle to trust what you actually know to be true. These days your practical thinking gets tangled up in worst-case scenarios, making it hard to communicate clearly or commit to anything without exhausting yourself first.

☉ Sun ∠ Semi sextile ☊ natal NNode ★

You find yourself **naturally drawn toward people and situations that feel meaningful** without having to force it or overthink things. Small conversations lead somewhere real, and you say the right thing at the right moment without planning it out first. This light support from *the Sun* to your *North Node* makes the path forward feel a little easier than usual while it lasts.

☉ Sun △ Trine ♃ natal Jupiter ★

Right now you find it easier to take reasonable risks and see possibilities instead of obstacles in your practical situations. You feel more confident in social settings and people respond well to your **natural optimism**, which makes conversations flow and opportunities show up. This period is ideal for pitching ideas, asking for what you want, or starting something new because your timing feels right and your judgment is solid.

☿ Mercury qx Quincunx ☽ natal Moon ★

Right now your thoughts and your feelings are working at cross purposes, so you say one thing while sensing something different underneath. You might find yourself explaining yourself repeatedly to people because your words do not quite match what you actually feel, creating **awkward misunderstandings in conversations**. Over the coming weeks, paying attention to this gap between what you think and what you feel will help you communicate more clearly.

☉ Sun △ Trine ☽ natal Moon ★

Right now you find it easier to **trust your gut feelings** and act on them without second-guessing yourself. Your emotional needs and practical decisions are lining up well, so you feel more settled and confident in what you want. Over the coming weeks, people around you will likely notice you seem calmer and more genuine than usual.

♃ Jupiter Rx · ♈ Aries

Expansion and confidence retreat inward during this period, and bold initiatives launched recently may feel overextended. The impulse to charge forward is replaced by a quieter, more honest review of where your genuine optimism is warranted. Reassessment serves you better than new beginnings right now.

♄ Saturn Rx · ♒ Aquarius

The structures supporting group goals, social commitments, and future-oriented plans are being honestly tested right now. Rules and systems that seemed useful may prove unnecessarily rigid under pressure. Distinguishing between structures worth preserving and those worth updating is the most useful work of this period.

☉ Sun ✶ Sextile ☽ Moon

These days you find it easier to know what you actually want and then act on it without second-guessing yourself. Your **practical needs and your emotional needs are pointing in the same direction**, so decisions feel less confusing. This alignment between the *Sun* and *Moon* means you can move forward with both confidence and peace of mind.

☉ Sun ∠ Semi sextile ☿ Mercury

These days you find it easier to **say what you actually think** without overcomplicating things or getting stuck in your own head. Your mind and sense of purpose line up naturally, so explaining yourself to others feels straightforward rather than exhausting. This is a good window for conversations, presentations, or decisions where you need to be both clear and confident about what matters to you.

☉ Sun □ Square ♂ Mars

Right now you feel **irritable and impatient** with anyone who moves slower than you want them to. Your frustration comes out quickly, and you might say things sharply or push for action before people are ready. This friction between what you want to do immediately and what actually needs to happen teaches you where your expectations don't match reality.

★ = natal resonance — this transit echoes your birth chart, amplifying its influence

LUNAR DAY

Moon in ♏ Scorpio · Day 6 / 30 · Waxing Crescent

Psychological intensity rises for the next 48 hours, and surface-level talk becomes noticeably less satisfying. People read into what others leave unsaid more than usual, and private matters feel more pressing.

CLOTHING & JEWELRY

Thursday · ♃ Jupiter · Venus in Cancer

Thursday is Jupiter's day — deep blue or royal indigo invites expansion and optimism. Amethyst worn as a ring or necklace supports wisdom and measured confidence.

AREAS OF LIFE

❤ Love	★★★★☆
⌂ Home	★★★★☆
✦ Creativity	★★★★☆
✦ Spirituality	★★★☆☆
♡ Health	★★☆☆☆
$ Finance	★★☆☆☆
✈ Travel	★★★☆☆
▲ Career	★★★☆☆
✿ Personal Growth	★★☆☆☆
✉ Communication	★★★☆☆
✒ Contracts	★★★☆☆

Thursday · ♃ Jupiter
Colors: Dark Blue
Stone: Amethyst
Number: 3