Stellar ✦ Omens

Your stars, decoded

stellaromens.com

Daily Personal Horoscope · Generated May 2, 2026

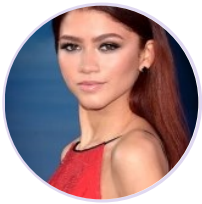

DAILY PERSONAL HOROSCOPE

Zendaya

American actress and singer (born 1996)

♍ Virgo September 1, 1996 18:01 Oakland

Monday, 3 October 2022

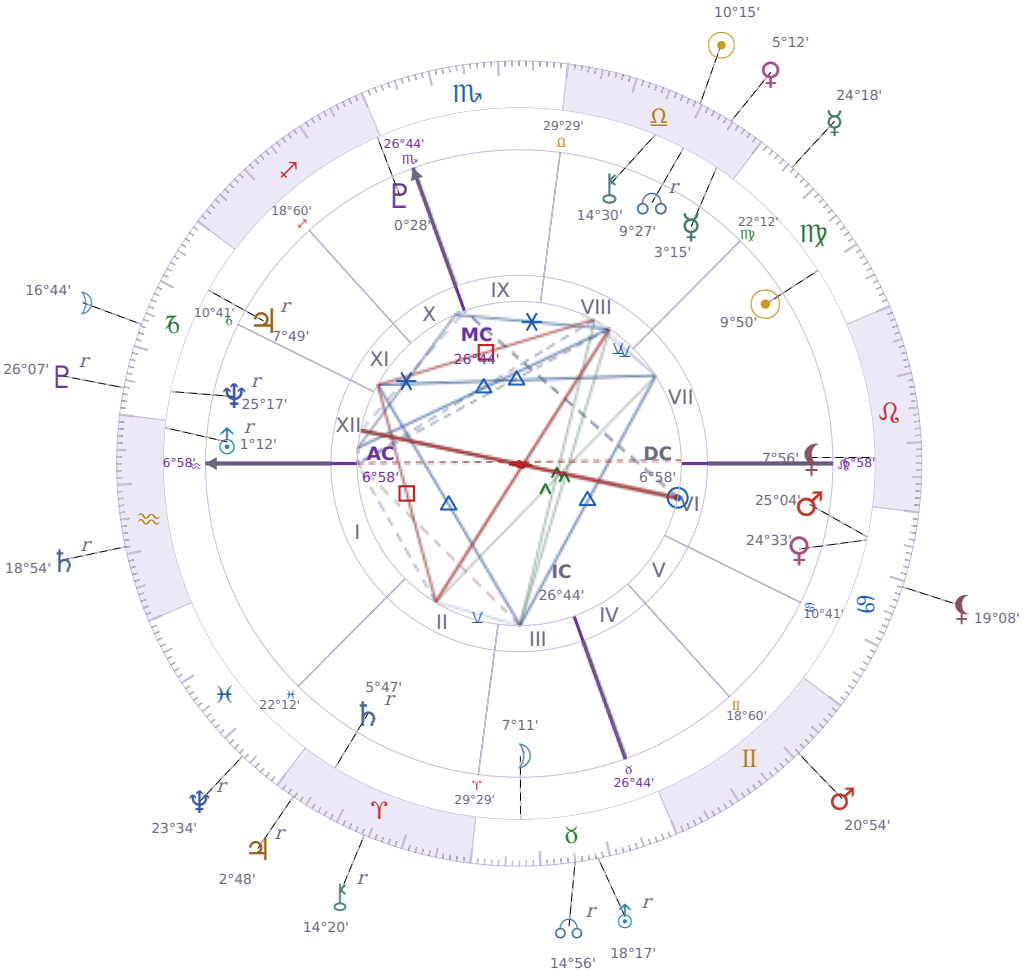

TRANSITS FOR TODAY

☉ Sun	in	♎ Libra	10°15'47"
☽ Moon	in	♑ Capricorn	16°44'21"
☿ Mercury	in	♍ Virgo	24°18'29"
♀ Venus	in	♎ Libra	5°12'26"
♂ Mars	in	♊ Gemini	20°54'47"
♃ Jupiter	in	♈ Aries Rx	2°48'13"
♄ Saturn	in	♒ Aquarius Rx	18°54'36"

♅ Uranus	in	♉ Taurus Rx	18°17'28"
♆ Neptune	in	♓ Pisces Rx	23°34'42"
♇ Pluto	in	♑ Capricorn Rx	26°07'23"
⚷ Chiron	in	♈ Aries Rx	14°20'00"
☊ NNode	in	♉ Taurus Rx	14°56'33"
⚸ Lilith	in	♋ Cancer	19°08'00"

NATAL PLANETS

☉ Sun	in	♍ Virgo	9°50'33"	VII
☽ Moon	in	♉ Taurus	7°11'13"	III
☿ Mercury	in	♎ Libra	3°15'58"	VIII
♀ Venus	in	♋ Cancer	24°33'35"	VI
♂ Mars	in	♋ Cancer	25°04'42"	VI
♃ Jupiter	in	♑ Capricorn	7°49'25"	XI Rx
♄ Saturn	in	♈ Aries	5°47'39"	II Rx
♅ Uranus	in	♒ Aquarius	1°12'36"	XII Rx
♆ Neptune	in	♑ Capricorn	25°17'23"	XII Rx
♇ Pluto	in	♐ Sagittarius	0°28'32"	X
⚷ Chiron	in	♎ Libra	14°30'22"	VIII
☊ North Node	in	♎ Libra	9°27'41"	VIII Rx
⚸ Lilith	in	♌ Leo	7°56'00"	VII

KEY TRANSIT FACTORS

⚷ Chiron ☍ Opposition ⚷ natal Chiron

Right now you're running into situations where your usual coping strategies stop working the way they used to. You feel **more defensive about your weak spots** and less willing to accept help from others who see them. Over the coming weeks, this friction forces you to actually examine what you've been protecting instead of just moving past it.

☿ Mercury ✶ Sextile ♀ natal Venus

You find it easier to say what you actually mean to people you care about, and they respond well to your honesty. **Your words come across as warm and thoughtful** instead of rushed or clumsy, which helps conversations feel closer. Over the coming weeks, this is a good time to have the talks you've been putting off or to express appreciation to someone who matters to you.

☉ Sun ∠ Semi sextile ☉ natal Sun

You're finding it easier to **speak up about what matters to you** without the usual doubt holding you back. People around you respond well to this quieter confidence, and small wins follow naturally. This supportive influence from *Sun* semi-sextile your natal *Sun* lasts a few weeks and gives you a gentle boost in recognizing your own value.

☊ NNode qx Quincunx ⚷ natal Chiron

Over the coming weeks, you may notice that **old insecurities are surfacing in new situations**, especially when you are trying something unfamiliar. You feel aware of your weak spots but also slightly out of sync with how to address them. This mismatch between knowing what bothers you and knowing how to move forward can make practical decisions feel awkward or indirect.

♃ Jupiter ☍ Opposition ☿ natal Mercury

Over the coming weeks, you are likely to **overstate your case and talk past people** instead of actually listening to what they think. Your confidence in your own opinions grows while your ability to hear other viewpoints shrinks, making conversations feel frustrating on both sides. This is a practical problem right now: you may make decisions based on incomplete information or damage working relationships by dismissing input you actually needed.

♃ Jupiter Rx · ♈ Aries

Expansion and confidence retreat inward during this period, and bold initiatives launched recently may feel overextended. The impulse to charge forward is replaced by a quieter, more honest review of where your genuine optimism is warranted. Reassessment serves you better than new beginnings right now.

♄ Saturn Rx · ♒ Aquarius

The structures supporting group goals, social commitments, and future-oriented plans are being honestly tested right now. Rules and systems that seemed useful may prove unnecessarily rigid under pressure. Distinguishing between structures worth preserving and those worth updating is the most useful work of this period.

☉ Sun ☍ Opposition ⚷ Chiron

At the moment, you're likely to notice what you're **avoiding about yourself** — the parts of your character or your past that make you uncomfortable. This awareness doesn't feel good because it arrives as criticism rather than compassion, leaving you defensive or ashamed. Over the coming weeks, you may find yourself pushing back against feedback from others, even when it contains something useful, because right now your ego feels too raw to hear it.

☉ Sun qx Quincunx ☊ NNode

At the moment you are noticing a mismatch between what you want to do and what feels like the right direction to move in. You might find yourself **hesitating before making choices** because two parts of you are pulling slightly different ways. This isn't crisis or conflict—just an uncomfortable adjustment where you have to consciously decide which impulse to follow rather than acting on automatic.

☽ Moon qx Quincunx ♂ Mars

These days you might feel **restless without knowing why**, like your emotions want something your body isn't ready to deliver. Small tasks feel either pointless or urgent depending on your mood, and you could snap at someone over something that wouldn't normally bother you. The mismatch between what you feel like doing and what actually needs doing right now creates a practical friction that's hard to sit with.

LUNAR DAY

Moon in ♑ Capricorn · Day 8 / 30 · First Quarter

Focus narrows toward responsibilities and unfinished obligations during this transit, with less tolerance for distraction or small talk. The emotional tone becomes more reserved and measured for the next 48 hours.

CLOTHING & JEWELRY

Monday · ☽ Moon · Venus in Cancer

Monday belongs to the Moon — wear silver, white, or soft green tones. Moonstone or pearl as a pendant or ring amplifies the day's intuitive, nurturing energy.

AREAS OF LIFE

❤ Love	★★☆☆☆
⌂ Home	★★★★☆
✦ Creativity	★★☆☆☆
✦ Spirituality	★★☆☆☆
♡ Health	wait
$ Finance	wait
✈ Travel	★★★★☆
▲ Career	★★★☆☆
✿ Personal Growth	wait
✉ Communication	★★★★☆
✒ Contracts	★★★☆☆

Monday · ☽ Moon
Colors: Silver · White · Green
Stone: Moonstone
Number: 2